MICROCOPY RESOLUTION TEST CHART

(ANSI and ISO TEST CHART No. 2)

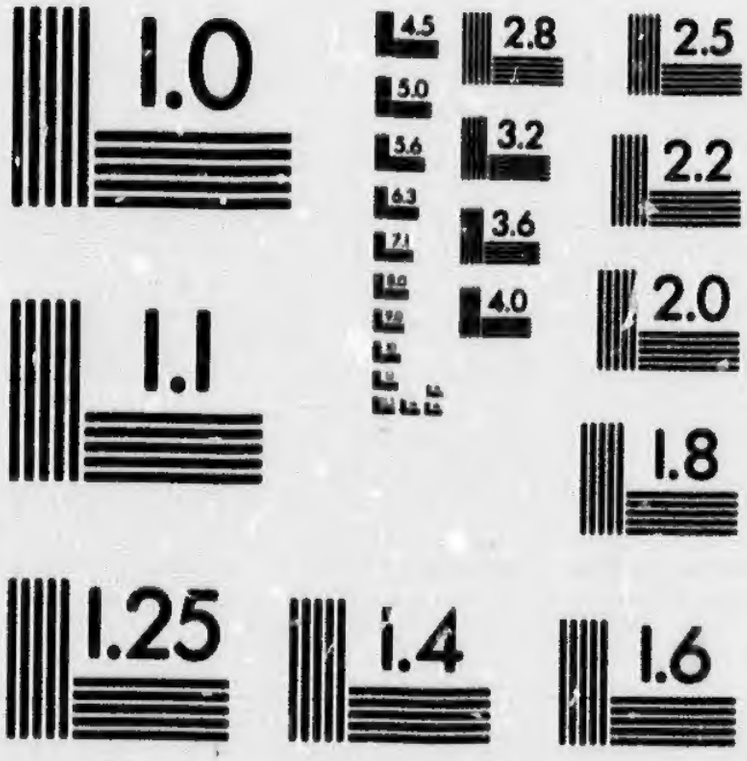

APPLIED IMAGE Inc

1653 East Main Street
Rochester, New York 14609 USA
(716) 482 - 0300 - Phone
(716) 288 - 5989 - Fax

CATALOGUE

— OF —

BOOKS

— ON —

MISCELLANEOUS SUBJECTS,

Classified under their various Headings,

BEING THE REMAINING PORTION OF

DAWSON BROS.' STOCK.

Montreal:
PRINTED BY BECKET BROS., 224 ST. JAMES ST.

1891.

CATALOGUE.

(The figures facing titles denotes the number of copies in stock.)

RARE AND VALUABLE COLLECTION OF WORKS—by various Authors, on Canada and the United States.

5—ADAMS, A. LEITH—Field and Forest Rambles. London 1873 2 00

AGASSIZ, LOUIS—Contributions to the Natural History of the United States of America 2 vols. Boston 1857 ..... 24 00

ALEXANDER, COL. SIR JAMES EDWARD—Salmon Fishing in Canada. London, 1860 ..... 4 50

AN EXCURSION through the United States and Canada by an English Gentleman. London, 1824 ..... 5 00

ANDREWS, ISRAEL D.—Report on the trade and commerce of British North American Colonies. Washington, 1854 ..... 5 00

ATKINSON, THE REV. C.—The Emigrants Guide to New Brunswick. British North America. 1842 ..... 1 25

2—BACK, CAPTAIN—Narrative of the Arctic Land Expedition. London, 1836 ..... 4 00

BARCLAY, CAPTAIN—Agricultural Tour in the United States and Upper Canada. Edinburgh, 1842 ..... 3 50

BARNEBY—Life and Labors in the Far, Far West. London 2 25

BECHER, CAPTAIN A. B.—The Landfall of Columbus on his first voyage to America. London, 1856 ..... 2 00

BIGSBY, JOHN J.—The shoe and canoe or pictures of travel in the Canadas. 2 vols. ½ calf. London, 1850 ..... 5 50

BLANE'S—Excursion through the United States and Canada. London, 1824 ..... 4 75

BOND, J. A.—Minnesota and its resources. New York, 1853 ..... 2 00

BONNYCASTLE, SIR RICHARD HENRY—Canada and the Canadians in 1846. 2 vols. ½ calf. London 6 00

——The Canadas in 1841. 2 vols ½ calf 6 00

——Newfoundland in 1842. 2 vols. London 5 00

BOUCHETTE, JOSEPH—British Dominions in North America. 3 vols. London, 1842 .....

2—BOUCHETTE, JOSEPH—The British Dominions in North America, embellished with views, plans of towns, harbors, &c. 3 vols 4 to, published at £4. 4. London, 1832 .....

BRINTON, DANIEL G.—Notes on the Floridan Peninsula. Phila, 1859 ..... 1 50

BUCKINGHAM, JAMES S.—Canada, Nova Scotia and New Brunswick, half calf. London, 1843 ..... 5 00

BYRD, WILLIAM—History of the Dividing Line and other tracts. 2 vols. Richmond, Va, 1866 ..... 6 00

CARVER, CAPTAIN J.—Travels in Wisconsin 5 00

CATLINS—Notes of eight years travel and residence in Europe, with his North American Indian collection. 2 vols. 8 vo. London, 1848 ..... 5 00

CHALMERS, JOHN, M.A.—Speculations of the old philosopher Lan-Tsze. London, 1868 ..... 1 35

CHESSHYRE, HENRY T. NEWTON—Canada in 18 ..... book for settlers, London 75
COFFIN, WILLIAM F.—1812, The War and its Morals, a Canadian chronicle, Montreal, 1864 ..... 1 50
COLLINS, J. E.—Canada under the Administration of Lord Lorne Toronto, 1884 ..... 3 00
COLTON, C.—Tour of the American Lakes, and among the Indians of the North West. London, 1833 2 vols 2 50
COLTON, C.—Tour of the American Lakes. 2 vols. London, 1833 7 00
CONANT, A. J.—Foot prints of va ished races in the Mississippi Valley. St. Louis 1 75
COZZENS, FREDERIC S.—Acadia or a month with the Blue Noses. New York, 1859 ..... 3 00
——Acadia or a month with the Blue Noses. New York.... 1 25
CURLEY, EDWIN A.—Nebraska, its advantages, &c. New York, 2 50
DAVIN NICHOLAS FLOOD—The Irishman in Canada. Toronto 4 00
DE ROOS LIEUT. The Hon. Fitzgerald—Personal Narrative of Travels in the United States and Canada. London, 1827.... 2 50
DIXON, CAPTAIN GEORGE—Voyage round the World, but more particularly to the North West coast of America. London, 1789 .....
DOMENECT, ABBE—The Great Deserts of North America. 2 vols, half calf. London, 1860 ..... 10 00
DUNCAN, JOHN M.—Travels through part of the United States and Canada. 2 vols. New York, 1823 ..... 6 00
DURHAM, EARL OF—Report on the affairs of British North America. Toronto, 1839 ..... 3 00
EDEN, RICHARD—The first three English books on America. Birmingham, 1885 ..... 8 50
2—EMERSON, ELLEN RUSSELL—Indian Myths. Boston..... 5 50
EXPLORATIONS for a railroad route from Mississippi River to Pacific Ocean, (1853 to 1855.) Washington, 1860 ..... 5 60
FEARON, HENRY—Bradshaw Sketches of America. London, 1819 ..... 2 50
FIDLER, REV. ISAAC—Observations on Professions, Literature, Manners and Emigration in the United States and Canada in 1832. London 2 50
2—GIDDINGS, JOSHUA, R.—History of the Rebellion. New York, 1864 ..... 2 00
GIBBES, R. W., M.D.—Documentary History of the American Revolution relating to South Carolina 1764 to 1776 N.Y. 1855 4 50
" " " " 1776 to 1782..... 5 50
" " " " 1781 & '82 Columbia, S. C. 1853 ..... 4 50
GREY EARL—The Colonial Policy of Lord John Russell's Administration. 2 vols. London, 1853 ..... 3 50
8—GRIFFIN, APPLETON P. C.—Discovery of the Mississippi, New York, 1883 ..... 1 50
HALIBURTON, THOMAS C.—Historical and Statistical account of Nova Scotia. 2 vols in one. Halifax, 1829 ..... 6 00
HALL, LIEUT. FRANCIS—Travels in Canada and the United States. Boston, 1818 ..... 4 50
2——Travels in Canada and the United States. London, 1818 4 50
HALL, MRS. CECIL—A Lady's life on a farm in Manitoba. London 85
3—HANNAY, JAMES—The History of Acadia, St. John, N.B.... 2 50
HARDY, CAPTAIN CAMPBELL—Forest Life in Acadia, half calf. London, 1869 ..... 3 00

HAWKINS—Picture of Quebec with historical recollections. Quebec, 1834 ..... 7 00
3—HEAD, SIR FRANCIS B.—A Narrative by. London, 1839 ..... 3 75
——The Emigrant. London, 1846 ..... 4 00
——The Emigrant. London, 1847 ..... 1 75
HEAD, SIR GEORGE—Forest Scenes and Incidents in the Wilds of North America, half calf. London, 1829 ..... 3 00
——Forest Scenes and Incidents in the Wilds of North America. London, 1829 ..... 1 50
——" " " " 2 00
——Forest Scenes and Incidents. London 1838 ..... 2 25
HEPWORTH, GEORGE—Starboard and Port, the Nettie along shore. New York 1 75
HERIOT, GEORGE—Travels through the Canadas, Illustrated. London, 1807 ..... 14 00
HIND, HENRY YOUILLE—Narrative of the Canadian Red River Exploring expedition of 1857. 2 vols. London, 1860 ..... 10 00
——Reports of Progress, Assiniboine and Saskatchewan expedition. Toronto, 1859 ..... 10 00
——The Journal of the Board of Arts and Manufactures for Upper Canada. 5 vols, each 1 50
3——Essay on the Insects and diseases injurious to the wheat crop. Toronto, 1857 ..... 1 00
HODGSON, A.—Letters from Nth. America. 2 vols. London, 1824 4 00
" " " " half calf 5 00
HOOPER, LIEUT. W. H.—Ten months among the tents of the Tuski. London, 1853 ..... 2 50
HOWITT, MARY—A Popular History of the United States. 2 vols. New York 2 75
HOWISON, JOHN—Sketches of Upper Canada. Edinburgh, 1821 3 00
HOWLEY, REV. M. F.—Ecclesiastical History of Newfoundland. Boston 2 50
HUTCHISON, THOMAS—History of the Province of Massachusett's Bay, from 1749 to 1774. London, 1828 .....
JAMES, WILLIAM—Military Occurrences of the late War between England and America. 2 vols. London, 1818 ..... 7 50
JAMES, EDWIN—Account of an Expedition from Pittsburgh to the Rocky Mountains. 3 vols. London, 1823 .....
2—JAMES, H. O., B. A.—Communism in America. New York 1 25
JAMESON, MRS.—Winter Studies and Summer Rambles in Canada. 3 vols. London, 1838 ..... 4 50
JAMIESON, MRS.—Sketches in Canada and Rambles among the Red Men. 1852, London 2 00
JUKES, J. B.—Excursions in and about Newfoundland. 2 vols. London, 1842 ..... 5 00
KENDALL, GEORGE WILKINS—Narrative of the Texan Santa Fé Expedition. 2 vols. New York, 1850 .....
KING, MAJOR W. ROSS—Sportsman and Naturalist in Canada. London, 1866. Colored Illustrations 9 00
6—KIRKE, HENRY—The First English Conquest of Canada. London, 1871 ..... 3 50
KOHL, J. G.—History of the Discovery of America. London, 1862 5 00
3—LANMAN, CHARLES—Adventures of an Angler in Canada. London, 1848 ..... 2 50
2—LATROBE, CHARLES JOSEPH—The Rambler in North America. 2 vols. London 3 00

LAWRENCE, J. W.—Footprints or Incidents in the early History of New Brunswick. St. John, N.B.... .... 1 75
LETTERS from Muskoka by an Emigrant Lady. London 2 00
3—LETTERS from a Young Emigrant in Manitoba London... 1 00
LIONCOURT, ROUCHEFOUCAULT, DUKE DE LA—Travels through the United States of North America. 2 vols. London, 1799.... ..... 15 00
4—LYELL, SIR CHARLES—A second visit to the United States of North America. 2 vols. London, 1850..... 5 00
MACKAY, ALEXANDER—The Western World or Travels in the United States, 1846-7. 3 vols. London, 1850..... 4 00
MACKENZIE, ALEX.—Voyages from Montreal through the Continent of North America. London, 1801.....
11—MACOUN, JOHN, M.A.—Manitoba and the Great North West. London, 1883..... 3 00
MARTINEAU, HARRIET—Society in America. 3 vols. London, 1837..... 3 00
MARSDEN, JOSHUA—The Narrative of a Mission to Nova Scotia, New Brunswick and the Somers Islands. London, 1827.... 3 75
MARTIN, R. MONTGOMERY—The Canadas. London, 1836.... 2 00
MEARES, JNO.—Voyages made in the years 1788-89 from China to the North West coast of America. London, 1790..... 8 00
MINOT, H. D.—The Land Birds and Game Birds of New England. Salem, Mass..... 3 50
MOLLHAUSEN, BALDWIN—From the Mississippi to the coasts of the Pacific. 2 vols half calf. London 1858..... 8 50
" " " " 5 00
2—MOORSON, CAPT W.—Letters from Nova Scotia. London, 1830 2 00
5—MORRIS, ALEXANDER—Canada and her resources. Montreal, 1855..... ..... 2 00
MULVANY, C. P.—Toronto. Past and present. Toronto... .. 2 00
MURRAY, HON. HENRY A—Lands of the Slave and the Free. 2 vols. London, 1855..... ..... 3 00
3—MURRAY, ALEX. AND JAMES P. HOWLEY—Geological Survey of Newfoundland. London, 1881..... 2 50
2—MURRAY, HON. AMELIA M.—Letters from United States, Cuba and Canada. New York, 1856..... 1 50
McCRAE, LIEUT. COL. B. P.—Lost amid the fogs, sketches of life in Newfoundland. London, 1869..... 2 00
McGREGOR, JOHN—British America. 2 vols. Edinburgh, 1833. 5 00
McKENZIE, WILLIAM L.—Sketches of Canada and the United States. London, 1833..... ..... 3 00
O'CALLAGHAN, E. B., M.D.—Documentary History of the State of New York. Albany, 1850. 4 vols..... 25 00
PALMER, JOHN—Journal of Travels in the United States of America and in Lower Canada. London, 1818..... 4 00
PARKMAN, FRANCIS—The Discovery of the Great West. Boston 2 50
PAPERS relative to Explorations of the country, between Lake Superior and Red River Settlements. London, 1859..... 7 50
PARLIAMENTARY Debates on Subjects of the Confederation of British North America Provinces. Quebec, 1865..... 5 00
PICKERING, CHAS., M.D.—United States exploring expedition during the years 1838 to 1842. Geographical distribution of plants and annuals. London, 1863..... ..... 3 50
PLANS of various Lakes and Rivers between Lake Huron and River Ottawa, to accompany Geographical Reports of 1853 to 1856. Toronto, 1857 ....

2—RAE, W. FRASER—Columbia and Canada. London, 1877.... 3 00
RAE, W. F.—Westward by Rail, a Journey to San Francisco and back, and a visit to the Mormons. London, 1871..... 2 25
RATTRAY, ALEXANDER—Vancouver Island and British Columbia, London, 1862..... 1 50
REEVES, JOHN—History of the Government of Newfoundland. London, 1793..... 4 00
ROSE, GEORGE, M.A.—The Great Country or Impressions of America. London, 1868..... 2 50
RUSSELL, W. HOWARD—Canada; its defences, condition and resources. London, 1865..... 2 00
SAINT MAURICE, Faucher de F. R. S. C.—Parliamentary Procedure. Montreal, 1885..... 5 00
SCADDING, HENRY—Toronto of Old. Toronto..... 3 00
SIMPSON, THOMAS—Narrative of the Discoveries on the North Coast of America. London, 1843..... 5 50
SLEIGH, LIEUT. COLONEL—Pine Forests and Hactnatal clearings. London, 1853..... 3 50
2—STEPHENS, JOHN LLOYD—Incidents of Travel in Central America. London, 1854..... 3 00
STOKES, ANTHONY—A view of the Constitution of the British Colonies in North America and the West Indies, half bound. London, 1793..... 3 00
STONE, ED. MARTIN—Invasion of Canada 1775, 4to paper. Providence, 1867.....
STUART, JAMES—Three Years in North America. 2 vols. Edinburgh, 1833..... 3 00
THE Backwoods of Canada. London, 1839..... 1 50
2—THE Bubbles of Canada. London, 1839..... 1 50
THE Emigrant's Informant. A Guide to Upper Canada. London 1834..... 2 50
6—THE Winnipeg Country or Roughing it with an eclipse party, with map and illustrations. Boston, 1886..... 2 00
5—THREE Months among the Moose, paper. Montreal 50
4—TOCQUE, REV. PHILIP—Newfoundland as it was, and as it is in 1877. Toronto..... 1 50
TOWNSHEND, J. K.—Sporting Excursions in the Rocky Mountains. 2 vols. London, 1840..... 3 50
TREMENHERE, HUGH SEYMOUR—Notes on public subjects during a tour in the United States and Canada. London, 1852
TROLLOPE, MRS.—Domestic manners of the Americans. 2 vols. London, 1832..... 5 00
TUPPER, FERDINAND BROCK—Life and correspondence of Major General Sir Isaac Brock, half calf. London, 1845.... 4 75
WARBURTON, ELIOT—Hochelaga or England in the New World. 2 vols, half calf. London, 1846 ..... 5 00
——Hochelaga or England in the New World. 2 vols..... 3 00
——Hochelaga or England in the New World. 2 vols..... 5 00
——The Conquest of Canada. 2 vols. London..... 4 50
2 WEISE, ARTHUR JAMES—The Discoveries of America to the year 1525. New York, 1884..... 5 00
WELD, CHARLES RICHARD—A vacation tour in United States and Canada. London, 1855..... 2 00
WELD, ISAAC—Travels through the States of North America and the Provinces of Upper and Lower Canada. 2 vols. London, 1807..... 9 00
——Travels through the States of North America and the Pro-

vinces of Upper and Lower Canada. Half calf. London, 1799 13 00
WHITBURN, T.—Westward Ho for Avalon in the Newfoundland London, 1870..... 1 00

RARE—Second-Hand Books on Miscellaneous Subjects.

ANDERSON—On the origin of Commerce. 2 vols. London, 1764
CARTWRIGHT, GEORGE—Journal of Transactions and Events on the coast of Labrador. 3 vols. Newark, 1792..... 25 00
CIVIL WARS in England during the reign of Charles V. 2 vols. London, 1815..... 7 50
COXE, WILLIAM, M.A.—Account of the Russian Discoveries, between Asia and America. London, 1780..... 5 00
DUPINES, L. E —De Polestate Ecclesiastica et temporalii. 1788 2 00
GALT, JOHN—The Life of Lord Byron. Niagara, 1831..... 4 00
GREEN, ASHBEL, D.D.—Memoirs of Rev. Jos. Eastburn stated, Preacher in the Mariners Church. Philadelphia, 1828..... 1 50
HOBLER, FRANCIS—Records of Roman History. 2 vols. London, 1860..... 7 50
HOSACK, DAVID—Essays on various subjects of Medical science. 2 vols. New York, 1824..... 2 25
HUMPHREYS, HENRY NOEL—Ancient Coins and Medals, illustrated by numerous examples in actual relief. London, 1851..... 11 00
JAMES, WILLIAM—Naval occurrences, between Great Britain and the United States. London, 1817..... 5 00
KELLY, P., L.L.D.—The Universal Cambist. 2 vols in one. London, 1821..... 11 00
OLIPHANT—The Moravians in Labrador. Edinburgh, 1835..... 2 25
PORTLOCK, CAPTAIN NATHANIEL — Voyage round the World. London, 1789..... 7 50
PRIEST, JOSIAH—American Antiquities and Discoveries in the West. Albany, 1833..... 5 50
PUBLII Terentii Afri Comœdial. Birmingham, 1772.....
PURCHAS, SAMUEL—His pilgrimage or relations of the World. London, 1614..... 20 00
RICHARDSON, MAJOR—Movements of the British Legion. London, 1837..... 2 50
RULES and Orders of practice for the Court of Queens Bench, Dist. of Montreal. Feb. term 1811. Montreal, 1823 2 00
THE Memoirs of the English and French commissaries, concerning St. Lucia. London, 1755..... 6 50
TURNOR, HATTON—Astra Castra experiments and adventures in the atmosphere. London, 1865..... 7 50
VENERABILIS Bedea Historia ecclesiastica gentis anglorum. 2 vol. London, 1838..... 10 00
VINCENT, WILLIAM, D.D.—The Commerce and Navigation of the Ancient in the Indian Ocean. 2 vols. London, 1807.... 6 00
WOLFF, REV. JOSEPH—Researches and Missionary Labors, among the Jews and Mahommedans and other sects. London, 1835.....
——His Journal containing an account of his Missionary Labors. London, 1839.....

don, 1799 13 00
foundland
..... 1 00

bjects.

ıdon, 1764
ıd Events
..... 25 00
. 2 vols.
..... 7 50
scoveries,
..... 5 00
lii. 1788 2 00
..... 4 00
rn stated,
1828..... 1 50
ols. Lon-
..... 7 50
l science.
..... 2 25
Medals,
London,
..... 11 00
ıt Britain
..... 5 00
ne. Lon-
..... 11 00
835..... 2 25
ınd the
..... 7 50
s in the
..... 5 50
....
e World.
..... 20 00
Legion.
..... 2 50
Queens
eal, 1823 2 00
ies, con-
..... 6 50
ventures
..... 7 50
orum. 2
..... 10 00
gation of
1807.... 6 00
Labors,
London,
....
Labors.
.....

MISCELLANEOUS—Catalogue of Books in Fine Bindings.

A LITTLE Tour in Ireland by an Oxonian, illustrated by John Leech. London. Half Morocco... .... 4 75
ABOUT in the World. Essays by the Author of Gentle Life. Half Morocco. London..... ..... 3 00
2—ADAMS, W. H. DAVENPORT—A Concordance to the Plays of Shakespeare; full calf. London..... 6 00
AKENSIDE, MARK—The Poetical Works of half calf. Edinburgh 2 00
ANDREWES, LORD BISHOP—Ninety Six Sermons. 5 vols. Half calf. Oxford..... 20 00
2—ARNOLD'S POEMS—Full Morocco. London..... 3 00
ARNOLD, MATTHEW—Literature and Dogma. London, ½ calf 3 25
" " Culture and Anarchy " 3 25
ART JOURNAL, THE—for 1873. London. Half Morocco..... 4 50
ARTHUR, WILLIAM—The Pope, the Kings and the People—a History of the movement to make the Pope Governor of the World. 2 vols. Half calf. London..... 10 00
BEZE, THEODORE DE—Le Passavant: full Russia..... 3 25
" " Les Juvenilia..... .. 3 25
BLANC, CHAS.—Art in Ornament and Dress; full calf. London 4 50
BLANC, M. CHARLES—Grammaire des Arts du Dessin; full Mor. 12 00
BOHN, HENRY G.—A Guide to the knowledge of pottery, porcelain and other articles of vertu. Half calf. London 3 00
BOURINOT, J. G.—Manual of the Constitutional History of Canada. Montreal.... .... 2 50
BOURINOT, J. G.—A Manual of the Constitutional History of Canada. Montreal, half calf..... 2 00
BRASSEY, MRS.—Sunshine and Storm in the Far East. 2 vols. Half calf. New York..... 4 00
BUIES, ARTHUR—Le Saguenay et la Valée du Lac St. Jean. Half calf. Quebec..... ..... 4 25
BRONTE, CHARLOTTE—The Poems of, Paper, flowered..... 1 00
BURTON, JOHN H.—The Book Hunter, etc. Half calf. Edinburgh 4 00
2—BYRON'S WORKS—8 vols., full Morocco. London..... 18 00
" " 8 vols, full calf " 23 00
" " 8 vols, full Morocco. " 20 00
BYRON LORD—Childe Harold. Half calf. London..... 3 75
CAMPBELL, JOHN McLEOD, D.D.—The Nature of the Atonement; full calf. London 3 75
CHAMBERS, ROBERT—Domestic Annals of Scotland, from the Reformation to the Revolution. 3 vols Edinburgh 10 00
CHANSON, de P. J. BERANGER—2 vols., half Morocco. Paris. 4 00
CHANTS populaires de la Bretagne. Half calf. Paris 3 50
CHAPLIN, G. C. CHILD M.D.—Benedicite or the Songs of the three Children. London, full Morocco..... ..... 4 75
CHAPMAN, GEORGE—The Works of Homer; full calf. 2 vols. London..... 8 50
CHAPMAN, JAMES, F. R. G. S.—Travels in the Interior of South Africa. 2 vols., half calf. London..... 8 25
CLAYTON, ELLEN C.—English female artists. 2 vols., full calf. London..... 10 00
CRAVEN, MRS. AUGUSTUS—Fleurange. Half Morocco. London 3 25
CRESTS,—The Book of Family with four thousand engravings, 2 vols., half calf. London..... 8 50

COMMON PRAYER, THE BOOK OF—Pictorially, illustrated, with numerous woodcuts. London, full Morocco..... 10 00
CONSTABLE ARCHIBALD and his Literary Correspondents—a Memorial by his Son Thomas Constable. 3 vols., half calf. 10 50
3 DAWSON, JOHN W.—Acadian Geology. London, half calf... 4 50
DICKENS, CHARLES—Sketches by Boz. London, half Morocco 2 00
DOMINION ELECTION 1878, record of pledges given to M. H. Gault, in his canvas for the constituency of Montreal West; full Morocco Gilt.... .....
DONALDSON, J. W.—The Book of Jashar. Half calf. London.. 4 00
DORAN DR. "Mann" and Manners at the Court of Florence. 2 vols. half calf. London..... 5 50
DRAKE, JOSEPH R.—The Culprit Fay—a poem; full Morocco. New York..... 4 00
DUNCOMBE THOMAS S.—The Life and Correspondence of, Edited by his Son. 2 vols, half calf. London..... 5 00
DUNDONALD THOMAS, Tenth Earl of—Autobiography of a Seaman. 2 vols., half calf..... 7 50
ELIOT, GEORGE—The Poems of—padded leather. New York.. 2 00
" " " " " ... 2 50
2 ESSAYS written in the intervals of business, full calf. London 4 50
EVELYN, JOHN F. R. S.—The diary and correspondence of. 4 vols., half calf. London..... 9 75
EXEMPLA Codicum Latinorum letteris mausculis Scriptorum. Heidelberg..... 27 50
FALLONS, COUNT DE—Life and Letters of Madame Swetchine. 2 vols., half calf. Boston..... 2 50
FANE, VIOLET—The Queen of the Fairies and other poems, full Morocco. London..... 3 00
FITZPATRICK, WILLIAMS J.—Memoirs of Richard Whately, Archbishop of Dublin; full calf. London..... 6 25
FREMANTLE, REV. W. R.—The Churchman's Daily Remembrancer; full Morocco. London..... 3 25
GARO, E.—La Philosophie de Goethe, half calf. Paris..... 4 00
2 GAUTIER, THEOPHILE—Mademoiselle de Maupin. 2 vols., half Morocco. Paris..... 4 50
GERUZEZ, EUGENE—Histoire Abrégée de la Literature Francaise, full calf. Paris..... 2 75
GOULBOURN DEAN—The Gospel of the Childhood Half Roan Gilt..... 2 75
GOUFFE, JULES—Le Livre de Patisserie, half Morocco. Paris. 9 00
2 GRAY, THOMAS—The poems of—full russia. New York..... 3 50
GRETTON, MRS. G.—The Englishwoman in Italy, full clf. London 4 00
HAMERTON, PHILIP GIBERT—The Graphic Arts—a treatise on the varieties of drawing painting and engraving. New York 75 00
HARRIS, JOHN C.—Mungo and other sketches in black and white, half calf. Edinburgh..... 1 25
2 HATHERBY, WILLIAM PAGE—The Continuity of Scripture, full Morocco. London..... 4 00
" " " 4 75
" " " 2 50
HERBERT, GEORGE—The Temple, sacred poems and private ejaculations a facsimile reprint of the first edition. New York 1 50
HOLBEIN HANS—Facsimiles of original drawings in color in the collection of his Majesty, for the portraits of illustrious persons of the Court of Henry VIII. London, half Morocco.. 60 00
" " " " " small edition 17 50

HOOD, REV. PAXTON—Dark saying on a harp and other sermons. Full calf. Lond 4 00

HOOK, WALTER F., D.D.—The Christian taught by the Church's Services. Londo full Morocco 3 00

HORNER, S. & J.—Walks in Florence. 2 vols., full calf. London 8 50

HOPE, THOMAS—The costumes of the Ancients. 2 vols., full calf. London 20 00

HOWITT, MARY—Sketches of Natural History or Songs of Animal Life, full Morocco. London 4 00

HYMNI ECCLESIA—full Morocco. Oxford 2 75

JEAFFRESON, JOHN C.—Brides and Bridals. 2 vols., half calf. London 7 00

JEAFFRESON, JOHN C.—Annals of Oxford. Half calf. London 8 50

JENNINGS, MRS. VAUGHAN—Rahel, her Life and Letters, half calf. London 2 25

JESSE, J. HENEAGE—Memoirs of the Life and Reign of King George the third. 3 vols., half calf. London 10 00

JONES, DR. B.—The Life and Letters of Faraday. 2 vols. London, full calf 10 00

KENNAWAY, REV. C. E.—Consolation or Comfort for the afflicted, full Morocco. London 2 50

KNIGHT, CHARLES—Half Hours of English History. 4 vols., full calf. London 12 50

LANDOR, WALTER—Savage Imaginary Conversations. 5 vols., half calf. Boston 15 00

LE LIVRE—Revue Mensuelle Bibliographie Moderne. 3 vols., half Morocco. Paris 15 00

LETTERS from headquarters or the realities of the war in the Crimea. 2 vols., full calf. London 6 50

LETO, POMPONIO—Eight months at Rome during the Vatican Council, half calf. London 4 75

LONG, GEORGE—The decline of the Roman Empire. 2 vols., full calf 12 50

2 LONGFELLOW, HENRY W.—The Poetical Works of—Large Edition Illustrated. London 20 00

LORNE, RT. HON. THE MARQUIS OF — Guido and Lito, a tale of the Riviera, full Morocco. London 6 00

LYTTON, RT. HON, LORD—Castoniana, half calf. London 2 50

LYTTON, RT. HON, Sir Henry Bulwer—The Life of Henry John Temple Viscount Palmerston. 3 vols., half calf. London 10 00

MACDONALD, GEORGE—The disciple and other poems, full calf. London 3 75

MARTINEAU, HARRIET—A History of the thirty years peace, half calf. 4 vols. London 9 00

MASSON, GUSTAVE—Le lyre Francaise, half calf. London 1 75

MAJOR, RICHARD H. F. S. A.—The discoveries of Prince Henry the Navigator London, full calf 7 50

MENARD, RENE—L'Art en Alsace Lorraine, full calf. Paris 18 00

MIDDLETON, THOMAS F., D.D.—The doctrine of the Greek, article applied to the criticism and illustration of the New Testament, half calf. London 3 25

MILES, H. H.—The History of Canada under French Regime, 1535 to 1763, full Morocco. Montreal 5 25

" " " " half calf 4 00

" " " " " 3 75

MILL, JOHN STUART—Autobiography of, half calf. London 3 50

MILNER, REV. THOS.—The Gallery of Nature, a pictorial and descriptive tour through creation. Edinburgh, full calf 9 00

MORLEY, HENRY—The Spectator. 3 vols., full calf. London 10 50
MORRIS, WILLIAM—The Earthly Paradise. 4 vols., full Mor. Boston
2—MUSSET, ALFRED DE—La Confession d'un Enfant Siecle. Half Morocco Paris 12 75
McCORD, THOMAS—Civil Code of Lower Canada, full russia. Montreal 2 25
NEWMAN, JOHN H., D.D.—Discussions and Arguments on various subjects, full calf. London 5 00
——Miscellanies from the Oxford Sermons and other writings, full calf. London 4 50
NOVUM Testamentum Græcum 2 vols., half calf. London 3 50
OLIPHANT, MRS.—Memoirs of Count de Montalembert. 2 vols., half calf. Edinburgh 9 00
—— " " " " 7 00
OXENDEN, BISHOP—Our Church and her Services. London 8 50
PARIS, M. LE COMPTE DE—Histoire de la Guerre Civile en Amerique. 4 vols., half Morocco 3 00
3—PARKMAN, FRANCIS—The discovery of the Great West. half Morocco. London 25 50
——France and England in North America. 2 vols, half calf. Boston 2 75
POOLE, FRANCIS C.E.—Queen Charlotte Islands, a narrative of discovery and adventure in the North Pacific, half Morocco. London 7 50
PRAISE, THE BOOK of—Full Morocco. London 2 75
PRESCOTT, WILLIAM H.—History of the reign of Ferdinand and Isabella, full calf. 3 vols. London 3 00
2—PUSEY, REV E. B.—The Minor Prophets, with a commentary, half Morocco. Oxford 12 50
QUINTUS HORATIUS, Flaccus. London, full calf 13 50
RANKE, LEOPOLD—The history of the popes, their church and state. 3 vols. London, half Morocco 2 75
RAWLINSON, GEORGE, M.A.—The sixth great Oriental Monarchy of the Geography History and Antiquities of Parthia. London, full calf 4 00
REMINISCENCES of a Canoness, court life in France during the reigns of King Louis XIV and XV, half Morocco. London 6 00
REPORT of the select committee on the boundaries, between the Province of Ontario and the unorganised Territories of the Dominion. Ottawa, half calf 3 50
RICHTER, JEAN PAUL, PH.D.—The Literary Works of Leonardo de Vinci. 2 vols. London 2 50
ROBERTSON, WILLIAM, D.D.—History of the reign of Charles V. 2 vols, full calf 75 00
ROSE, H.—A Practical Treatise of Chemical Analysis. 2 vols. half calf. London 10 00
ROWAN, FREDERICA—Meditations on Life and its religious duties, full calf London 7 50
RUSSIAN WAR, Pictorial History of the—With maps plans and wood engravings, full calf. Edinburgh 5 00
SALMON, L. ABBE F R.—La Sainte Bible, full calf. Paris 6 50
SEVEN Stories with Basement and Attic, half calf. New York 10 50
SHAKESPEARE, WILLIAM—The Works of. 12 vols., full calf. London 2 75
" " " " 30 00
full Morocco 30 00

SHAKESPEARE, WILLIAM—The plays of, in three Volumes, Comedies, Tragedies Histories, large Edit, Illus. London.. 7———The Works of, edited by William G. Clark and William A. Wright, full calf. London 3 00
——— " " " " full calf gilt. London 3 50
2——— " " " " full Morocco " 3 50
——— " " " " " " 4 00
——— " " " " full russia " 3 75
SKETCHES OF ETON, with etchings; full Morocco. London. 4 50
ST. JOHN, MOLYNEUX—The Sea of Mountains, Lord Dufferin's Tour through British Columbia in 1876. 2 vols, half calf. London 5 00
ST. JOHN, SPENCER F. R. G. S.—Life in the Forests of the Far East. 2 vols, half calf. London 5 00
TAINE, H.—Les Origines de la France Contemporaine la Revolution, full calf. London 5 00
TAYLOR, JEREMY, D.D.—The Rules and Exercises of Holy Dying. London, half calf. 2 vols 10 00
3—TENNYSON, LORD—In Memoriam, full roan gilt. Montreal 2 00
3———In Memoriam, full roan gilt. Montreal 2 75
——— " full Morocco " 2 75
4——— " full " gilt. Montreal 3 00
4——— " full " " " 3 50
———A Concordance to the Works of, full calf. London 4 50
TENNYSON'S Poems. 12 vols., full calf. London 18 00
———Dramatic Works. 2 vols, full calf. London 3 00
———Poems. 3 vols, full Morocco. London 6 00
THE FAIRY BOOK—Half Morocco. London 2 00
THE FIRST CHILDREN'S BOOKS—Butterfly Ball etc, half roan. London .....
THE GENTLE LIFE—Essays in aid of the formation of character. London. 2 vols, full calf 7 50
THE INDIAN ALPS and how we crossed them by a Lady Pioneer, full calf. London 15 75
THOUSAND AND ONE NIGHTS, THE—3 vols, half calf gilt. London 15 00
THOMSON, C. WYVILLE—The depths of the sea. Half calf. London 10 00
TISCHENDORF Novum Testamentum Graecum, half calf. Leipzig 7 50
TROLLOPE, T. ADOLPHUS—Diamond cut diamond, a story of Tuscan Life, full calf. New York 3 00
TSCHUDI, DR. J. J. VON—Travels in Peru during the years 1838 to 1842, half calf. London 3 75
TYTLER, SARAH AND J. L. WATSON—The songstresses of Scotland, half Morocco. London 4 00
VAUGHAN, C. J.—Christ the Light of the World, full calf. London 3 00
VILLEMAIN, M. ABEL FRS.—Life of Gregory the Seventh. 2 vols. London 8 00
WALROND, THEODORE C.B.—Letters and Journals of James eighth Earl of Elgin. London, half Morocco 5 00
WARBURTON, ELIOT—Memoirs of Prince Rupert and the Cavaliers. 3 vols, half calf. London 15 00
WEIGALL, LADY ROSE—A Brief Memoir of the Princess Charlotte of Wales, half calf. London 2 00
WESTMACOTT, RICHARD, R.A., F.R.S.—Handbook of Sculpture Ancient and Modern, full calf. Edinburgh 4 00

WILSON, GEORGE, F. R. S. E.—Religio Chemici. Essays. London, half ca. 2 50
WOLTMANN, DR. ALFRED—Holbein and his times, full Mor. London 15 50
WOOD, REV. J. G.—The New Illustrated Natural History, full calf. London 10 00
WORSLEY, PHILIP STANHOPE, M.A.—The Iliad of Homer, full calf. Edinburgh 8 50
WORSLEY, PHILIP S.—Poems and Translations, full Morocco Gilt. London 3 25
WORTHIES, A BOOK OF—Gathered from the old Histories, full calf. London 2 25
WHITE, RICHARD G.—Mr. W. Adams in England, half calf. Edinburgh 1 25
WHYMPER—Travel and adventure in the territory of Alaska, full calf. London 3 00
——— " " " 5 50
WYSE, RT. HON. SIR THOMAS, K.C.B.—Impressions of Greece, half Morocco. London 2 50
YONGE, CHARLOTTE M.—Life and adventures of Count Bengnot. 2 vols., half calf. London 7 50
3—ZINCKE, F. BARHAM—A month in Switzerland, half Mor. London 2 50

POPULAR AUTHORS IN SETS.

ALFORD, DEAN—New Testament for English Readers. 4 vols. cloth. London 16 25
3—ANCIENT Classics for English Readers. Edin., 28 vols. cloth 22 00
ARNOLD, MATTHEW—The Works of—9 vols., half calf. N. Y. 22 00
——— The Works of; 9 vols. cloth. London 14 00
10—BURNS, ROBERT—The Works of; 6 vols. cloth. Edinburgh 25 00
BYRON, LORD—The Poetical Works of; 8 vols. cloth. London 6 25
CARLYLE'S COMPLETE WORKS—20 vols, half calf. Boston. 65 00
2—CASSELS—Old and New London. 6 vols. cloth 15 00
——— Natural History. 4 vols cloth 11 00
COLERIDGE, SAMUEL T.—The complete Works of; 7 vols. cloth. New York 14 00
COMMENTARY on the Old Testament by various Authors. 4 vols cloth. London 5 00
D'AVENANT, SIR WILLIAM—The Dramatic Works of; 5 vols. cloth. Edinburgh 6 00
6—DICKEN S WORKS—puck edition. 10 vols. cloth 15 00
2—DISRAELI, ISAAC—The Works of; 6 vols. cloth. London.. 10 50
2—DON QUIXOTE—The Adventures of; 4 vols. cloth. New York 10 00
ELIOT, GEORGE—The Works of; 2 vols. cloth. Edinburgh.. 30 00
——— The Works of; 8 vols, half calf. Edinburgh 18 00
——— The Complete Works of. Edition de Luxe, illustrated. 12 vols. cloth. Boston 90 00
ELLICOT, CHARLES JOHN, D.D.—A New Testament commentary for English Readers. 3 vols. cloth. London 19 50
EMERSON, RALPH WALDO—The Works of; 11 vols. cloth. London 20 00
——— The Work of; 11 vols. cloth. London 11 00
FARRAR, CANON—The Life of Christ; small edit. 5 vols cloth. 3 50

FERGUSSON, JAMES—History of Indian and Eastern Architecture. 1 vol. London 7 50
FIELDING, HENRY—The Works of; 4 vols. cloth. New York 7 75
FIELDING'S WORKS—4 vols. cloth. New York .....
FREEMAN, EDWARD—A History of the Norman Conquest. 6 vols. cloth. London 17 50
FROUDE, JAMES ANTHONY—History of England. 12 vols, half calf. London 25 00
GUIZOT, M.—The History of England from the earliest times, to the reign of Qeen Victoria. 4 vols cloth, illustrated. N. Y. 6 00
2—HEMANS, MRS—Memoirs of the Life and Writings of; 7 vols cloth. Edinburgh 6 00
HOGARTH'S WORKS—with Life and Description of his Pictures. 3 vols, half calf. Edinburgh 10 00
HOOD, THOMAS—The Poetical Works of; 4 vols cloth. Phila. 6 00
IRVING, WASHINGTON—The Complete Works of; 8 vols. New York 12 00
JEWETT, B., M.A.—The Dialogues of Plato; 5 vols cloth. Oxford 15 00
KNIGHT, CHARLES—London Pictorially Illustrated. 3 vols. cloth. London, 1851 ..... 20 00
———The Popular History of England. 8 vols, half calf. London 32 00
———Half Hours with best Authors. 4 vols, full calf gilt. London 14 00
LINGARD, JOHN, L.L.D.—History of England. 10 vols cloth 35 00
2—LONG, GEORGE—The decline of the Roman Republic. 5 vols. cloth. London 22 50
LONGFELLOW, HENRY WADSWORTH—The Complete Works of; 11 vols, half calf. London 25 00
———The Works of; 10 vols, cloth. London 10 00
———The Works of; 11 vols. cloth. Boston 16 50
LOWE, E. J.—Our Native Ferns, or a History of the British species and their varieties. 2 vols, cloth. London 10 00
MARTIN, THEODORE—The Life of His Royal Highness, Prince Consort. 5 vols, cloth. New York .....
MERIVALE'S History of the Romans under the Empire. 8 vols cloth. London 14 00
MUSPRATT, DR. SHERIDAN—Chemistry, Theoretical practical and analytical. 3 vols, half calf. Edinburgh (second hand) 16 00
———Chemistry. 2 vols, half calf gilt 15 00
PARKMAN, FRANCIS—Works of; 10 vols, half calf. Boston .. 30 00
5———Montcalm and Wolffe. 2 vols, full calf. Boston 10 00
———The Works of; 10 vols, cloth. Boston 25 00
PRESCOTT, WILLIAM H.—The Works of; 12 vols, full calf gilt. London 54 00
———The Works of; 16 vols, cloth. Philadelphia .....
ROBERTSON, JAMES C.—History of the Christian Church. 8 vols, cloth. London 16 00
RAWLINSON, GEORGE, M A.—The History of Herodatus. 4 vols, cloth. New York 8 00
ROSS, JOHN M., L.L.D.—The Globe Encyclopedia of Universal Information. 6 vols, cloth. Edinburgh 22 00
SHAKESPEARE, WILLIAM—The Works of; small edit. 7 vols, cloth. New York .....
7—SCOTTS, SIR WALTER—Poems. 6 vols, cloth. Edinburgh 2 50
———Life of Napoleon. 5 vols, cloth 2 25
———Waverley Novels, illustrated edition with notes. 48 vols cloth 40 00
———Waverley Novels. 13 vols cloth. London 15 00

——Poems, small edit. 6 vols cloth..... 2 00
TAINE, H. A.—The Revolution. 4 vols, cloth. London..... 18 00
TENNYSON, ALFRED—The Works of; 7 vols, half Morocco London..... 35 00
THE ALDINE EDITION of the British Poets. 52 vols, cloth. London..... 25 00
TOMES, ROBERT, M.D.—The Great American Civil War, Illustrated. 3 vols, cloth..... 10 00
TYERMAN, REV. L.—The Life and Times of John Wesley. 3 vols, cloth. New York..... 7 50
VAUGHAN, REV. C. J.—The Family Prayer and Sermon Book. 2 vols, cloth gilt..... 8 50
WARD, THOMAS, H —The English Poets. 4 vols, cloth. London 6 00
——The English Poets. 2 vols, cloth. London..... 3 00
WOOD, REV. J G.—Natural History. Birds. London..... 6 25
——Natural History. Reptiles. London..... 6 25
2——Natural History. Man. America and Asia 4 50

MISCELLANEOUS COLLECTION OF WORKS BY WELL-KNOWN AUTHOR.

6—AGASSIZ, LOUIS—Principles of Zoology. Boston..... 1 50
AINSWORTH, WILLIAM—Researches in Assyria, Babylon and Chaldea. London, 1838..... 3 00
ALLISON, HON. ARCH—Essays Political, Historical and Miscellaneous, 3 vols. Edinburgh..... 6 50
——Lives of Lord Castlereagh and Sir Charles Stewart. 3 vols. Edinburgh, 1861..... 6 50
ANGUS, JOSEPH, M.A.—The Handbook of Specimens of English Literature..... 1 65
ARNOLD, MATTHEW—God and the Bible, a review of objections to Literature and Dogma, New York..... 1 65
——Literature and Dogma. New York..... 1 65
——Essays in Criticism. New York..... 1 55
ARNOLD, REV. FREDERIC—Oxford and Cambridge, their Colleges Memories and Associations. London..... 3 00
ARTISTIC TABLEAUX with picturesque diagrams and description of costumes. New York..... 1 25
8-BAIRD, SPENCER F.—Annual Record of Science and Industry for 1875. New York..... 2 00
12—BEECHER, CATHERINE E.—A Treatise on Domestic Economy. New York..... 1 50
20—BEETON'S MRS.—Home Book, a Domestic Cyclopedia..... 2 50
4—BEETONS Book of Garden management. London..... 75
BEN, JOHNSON'S—Every man in his humor a comedy. London
4=BOURNE, C. E.—A Catechism of the Steam Engine. London
3—BROWN, SUSAN ANNA—Home Topics, a book of practical papers on house and home matters 1 75
BROWNSON, O. A.—Charles Ellwood or the Infidel converted. London..... 1 50
18—BUCKTON, CATHERINE M.—Health in the house. Toronto
2—CALDAWOOD, HENRY, L.L.D.—Handbook of Moral Philosophy. London..... 1 75
CARMEN, SYLVA—Pilgrim Sorrow, a cycle of tales. London.. 1 00

CASSELL'S Technical Educator. 2 vols, half calf 12 00
9——Latin, English Dictionary.....
4——Domestic Dictionary Illustrated.....
3——Dictionary of Cookery, Illustrated.....
2——Technical Educator, 4 vols.....
CHAMBERS Miscellany. 24 vols, small edit 7 75
——Miscellany. 10 vols, large edit..... 6 00
3——Journal 1883 ..... 2 75
COMBE, ANDREW, M.D.—The Management of Infancy. N. Y. 1 50
2—COMBE, GEORGE—The constitution of man. Edinburgh, 1860 1 00
DAWSON, REV. A. MACDONELL—Pius IX and his time. London
8—DEMOSTHENES—The Olynthiacs, edited by G. H. Hislop, M.A. London..... 75
DICKENS, CHARLES—Bleak House..... 1 75
——Martin Chuzzlewit 1 75
6——Hard Times.....
6——Great Expectations.....
8——Uncommercial Traveller.....
D. ISRAELI I.—The amenities of Literature. London..... 1 00
——Miscellanies of Literature. London..... 1 00
——Curiosities of Literature. 4 vols. New York..... 5 00
DUNLOP, JOHN—The History of Fichon. London..... 2 00
5—ELIOT, GEORGE—The Legend of Jubal and other Poems. Toronto..... 1 50
EPHEMERA—A Handbook of Angling. London, 1847..... 3 00
FORSTER, JOHN—The Debates on the Grand Remonstrance, November and December 1641, with Intro Essay. London.. 3 50
2—FORSYTH, WILLIAM, L.L.D.—Hortentius; a historical essay on the office and duties of an advocate. London..... 2 25
FROST, THOMAS—Half hours with the early explorers 1 50
GEULLEMIN, AMEDEE—The application of Physical Forces. London..... 7 50
4—GLOBE ATLAS of the European States in forty five maps on a uniform scale and projection. London..... 3 00
GLOVER, RICHARD—Leonidas, A Poem 2 vols calf. London 1804..... 2 50
7—GOLDSMITH, OLIVER—The miscellaneous works of. London
7—GOODEVE T. M.—Text Book on the Steam Engine. London 1 75
GRAY, ASA—Field Forest and Garden Botany. New York..... 2 25
3—GREAT Industries of Great Britain. London 2 25
15—GUIZOT, M.—Saint Louis and Calvin. London.....
HAMLEY, EDWARD BRUCE—The operations of War, explained and illustrated. Edinburgh.....
HAMPTON, MR.—The General History of Polybius. 2 vols, Oxford 1823.....
8—HEATH, FRANCIS B.—The Fern Paradise, a plea for the culture of Ferns .....
HITCHCOOK, ED., L.L.D.—Illustrations of Surface Geology.... 1 75
HOGARTHS, FROLIC—A five days peregrination by land and water. Illustrated. London..... 5 00
11—HOLMES, GEORGE—The Steam Engine. London..... 3 00
4—HOPKINS, MANLEY—The Port of Refuge, or advice and instructions to the master mariner. London..... 1 75
HOSACK, JOHN—The Rights of British and Neutral commerce. London, 1854..... 2 00
HUGO, VICTOR—Notre Dame or the bellringers of Paris..... 1 75
4—ISOCRATES edited by J. Edwin Sandys, M.A. London..... 1 35

12—JEVONS, W. STANLEY, M.A.—Elementary Lessons in Logic London.....

5—JOHNSTON, T. B. AND COL. J. A. ROBERTSON—Historical Geography of the Claus of Scotland. Edinburgh, 1842.... 1 50

KENNY, C. LAMB—Correspondence of Honoré de Bolzac. 2 vols 5 00

KINCAID, CAPT. J.—Adventures in the Rifle Brigade. London 1830.....

28—KNIGHT, CHARLES—The Works of William Shakespeare. London..... 1 30

——Half hours with the best authors. 2 vols..... 60

LACROIX, PAUL—The eighteenth century, its institutions customs and costumes. France, 1700 to 1789. London..... 3 50

LEWIS, SIR GEORGE CORNEWALL—An essay on the Romance languages. London, 1862..... 12 00

LIDDLE & SCOTTS—Greek, English Lexicon. London..... 3 50

22—LORNE, RT., Hon. Marquis of—Imperial Federation. London

LYLE, M. E. STORY—What are the stars a treatise on astronomy 2 25

MACAULAY, LORD—The miscellaneous writings and speeches of London.....

4——The speeches of corrected by himself. London..... 1 75

——Speeches of corrected by himself. London..... 1 00

MACDONALD, ALEXANDER—Our Sceptred Isle and its World Wide Empire. London..... 1 00

37—MACDONALD, GEORGE, L.L.D.—Englands Amiphon. London..... 1 25

4—MACLEAR, REV. G. T.—Apostles of Medieval Europe. London

MEREDITH, GEORGE—The Shaving of Shagpat. London, 1856, half calf.....

METCALFE, FRED., M.A.—Englishmen and the Scandinavian, or a comparison of Anglo-Saxon and old Norse Literature. Boston..... 2 50

MILTON, VISCOUNT—A history of the San Juan Water Boundary Question. London, 1869..... 4 50

MONTAGUE'S British Birds, edited by Edward Newman, London 2 25

MORLEY, HENRY—Shorter Works of English Prose. London. 2 50

——Illustrations of English Religion..... 3 50

8——English Literature in the Reign of Queen Victoria. London 3 50

NEISON, ED.—The moon and the condition and configuration of its surface. London, 1876.....

NICHOL, J. P.—A cyclopedia of the Physical Sciences. London 5 00

NUTTALL'S Standard Dictionary of the English language..... 6 25

OVER THE BORDER—Acadia the home of Evangeline, Illust. Boston..... 1 00

PIERCE, ED. L.—Memoir and Letters of Charles Sumner, 2 vols, London..... 1 75

PRICE, BONANY—Chapters on Political Economy. London.... 5 00

RALSTON, W. R. S., M.A.—The songs of the Russian people, as illustrative of Slavonic Mythology and Russian social Life. London..... 3 50

4—RANKINE, PROFESSOR—Useful rules and tables relating to mensuration, engineering, structures and machines. London 3 00

——A manual of the steam engine and other prime movers. London..... 3 25

RESEARCHES on Solar Heat and its absorption by the earth's atmosphere. Washington..... 4 00

7—RICH, ANTHONY, B. A.—Dictionary of Roman and Greek Antiquities, Illustrated. London..... 4 00

2 25

ROBINSON, H. P.—Memoirs of Lieut. General Sir Thomas Picton. 2 vols, 183 ..... 2 75
ROMBAUD, ALF.—History of Russia from earliest times to 1877. 2 vols..... 5 00
RUSSELL, J. SCOTT, F. R. S.—The modern system of Naval Architecture in three volumes with full page plans.....125 00
5—SAUNDERS, FREDERICK—Evenings with the sacred poets, a series of quiet talks about the singers and their songs.. .. 2 25
SCHELIHA, LIEUT. COL. JOHN—A Treatise on Coast Defence. London, 1868..... 9 25
SCOTT, SIR WALTER—The Surgeons Daughter. London..... 65
3—SHELDON, J. P.—Dairy Farming. Illustrated 4to. London.. 9 25
SIMON, M. JULES—The Government of M. Thiers, from 8th Feb 1871 to 24th May 1873. 2 vols..... 5 00
5—SKEAT, REV. WALTER W.—A concise etymological Dictionary of the English Language. New York..... 1 50
2—SMITH, JOHN T.—Vagabondia or anecdotes of men dicant wanderers through the streets of London with portraits.... 3 00
6—SMITH, WILLIAM, L.L.D.—A Smaller Dictionary of Greek and Roman Antiquity. London.....
4———A Smaller classical Dictionary of Biography, Mythology and Geography. London.....
8—SPON ERNEST—Workshop Receipts for the use of manufacturers, mechanics etc. London..... 1 75
20—STERNE, LAWRENCE—The Works of; with a life of the author. London..... 1 00
STORY, WM. W.—Castle St. Angelo and the evil eye being additional chapters to Roba di Roma. London..... 3 25
2—ST. PIERRE, Bernardin de—Paul and Virginia Illust. London 2 25
18—TAINE, H. A.—History of English Literature. New York..
7—TALLEYRAND, Prince and King Louis XVII—The correspondence of during the Congress of Vienna. New York.... 1 55
11—TAUCHNITZ EDITION—Five Centuries of the English Language. Leipzig..... 65
4—THE Child's Guide to knowledge. London..... 60
3—THE CLANS OF SCOTLAND—Their origin seat and characteristics, with colored plates of tartans. Boston..... 2 00
3—THE DOMESTIC WORLD—A Guide to Domestic Economy by the author of enquire within. 75
THE FAIRY BOOK—The best popular fairy stories selected and rendered anew by the author of John Halifax gentlemen. half calf..... 1 65
THE JEST BOOK—The choicest anecdotes and sayings. ½ calf 1 65
2—THE QUERISTS ALBUM—A book for autograph, etc..... 1 00
TRANSACTIONS and Proceedings of the Library Association of the United Kingdom, 1st, 2nd and 3rd meeting. 3 vols.... 9 00
13—TRENCH, RICHARD C.—On the study of Words. London.. 1 00
8———English, Past and Present. London..... 1 50
10—TWISDEN, JOHN F., M.A.—Elementary Introduction to Practical Mechanics. London..... 2 00
TYPICAL Selections from the best English writers, Pope to Macaulay. Clarendon Press..... 1 00
11—URE'S Dictionary of Arts manufactures and mines. 4 vols..
VERSTIGANS Restitution of Decayed Intelligence. London, 1673
4—WALSH, J. H.—A manual of Domestic Economy. London... 4 50
44—WARD & LOCKS Standard Etymological Dictionary..... 75

4—WARD, THOMAS HUMPHREY—Men of the Reign, a Biographical Dictionary of eminent persons of British and Colonial birth who have died during the reign of Queen Victoria. London 4 50
2—WILSON, DANIEL, Caliban. The missing link. London.. 1 50
2—WOOD, J. G.—The natural history of man in Africa..... 4 75
9—YONGE, MISS—Heartsease or the brothers wife, 2 vols. N. Y. 2 00
9—YOUNG, EDWARD—Labor in Europe and America. Montreal 2 50

A large assortment of 2s, 1s and 6d Novels also the Chandos Classics in paper.

CANADIAN AUTHORS.

CHER, ISIDORE G.—Voices from the hearth. A collection of verses. Montreal, 1863 ..... 0 75
BORTHWICK, REV. J. DOUGLAS—Battles of the World. Montreal, 1866 ..... 1 50
BROWN WILLIAM—The Labor Question. Thoughts on Paper Currency and Lending on Interest. Montreal 0 80
3—COLLINS, J. E.—Life of Sir J. A. Macdonald. Toronto..... 3 00
DAY DREAMS—By a Butterfly. Kingston 0 75
FALLON REV. D.—History of Ireland. Montreal, 1863..... 1 00
HEAVYSEGE, CHARLES—The Advocate. A novel. Montreal, 1865..... 1 25
3——Count Phillippo, or, The Unequal Marriage..... 0 75
3—HINKS, SIR FRANCIS—Reminiscenses of his Public Life. Montreal 1 50
JARVIS, THOMAS STIMSON—Letters from East Longitude. Toronto..... 0 50
KENDALL, SYDNEY C.—Among the Laurentians; a camping story. Toronto..... 2 00
KIDD, ADAM—The Huron Chief and other Poems Montreal.. 0 75
3—LATHEM, REV. J.—The Hon. Judge Wilmot. Toronto..... 1 00
LEPROHON, MRS.—The Poetical Works of. Montreal..... 1 25
9—LINDSEY, CHARLES—Rome in Canada. Toronto, 1877.... 1 50
MACCOLL, EVANS—Poems and Songs, by. Toront..... 3 00
4—MACKENZIE, ALEXANDER—Life and Speeches of the Hon. George Brown. Toronto 4 50
McCAULL, REV. JOHN—Brittano Roman Inscriptions. Toronto, 1862 ..... 1 00
3—McGIBBON, R. D.—The Great Pew Case. Montreal..... 1 75
3——The Great Pew Case; full leather..... 1 00
4—ROSS, DR. ALEXANDER MILTON—Recollections and Experiences of an Abolitionist. Toronto 1 00
2—RYAN, CARROLL—Songs of a Wanderer. Ottawa..... 1 50
RYERSON, REV. JOHN—A Missionary Tour in the Hudson Bay Territory. Toronto..... 1 50
2—SANDHAM, ALFRED—Montreal, Past and Present. Montreal 2 50
2—STEPHENS, W. A.—Hamilton and other Poems. Toronto.. 1 50
STEWART, GEORGE, JR.—The Story of the Great Fire in St. John, N.B. Toronto..... 1 00
3——Evenings in the Library. Toronto..... 3 00
ST. JOHN, MOLYNEUX—The Sea of Mountains. An account of Lord Dufferin's Tour through British Columbia in 1876. 2 vols. London..... 3 00

2—TAYLOR, F.—Are Legislatures Parliaments? Montreal ... 75
TOOFIE—Evergreen Leaves, being Notes from my Travel Book. Toronto ... 1 00
THE MISSION OF LOVE and other Poems, by Caris Sima. Toronto ... 1 00
WALKER, ALEXANDER—Hour-out and on Sentry. Montreal. 1859 ... 0 6
WATSON, SAMUEL JAMES—The Legend of the Rose. A Poem Toronto ... 1 50
7—WITHROW, WILLIAM H.—A Canadian in Europe. Toronto 1 25

ART.

CASSELLS, ROBERT—Lectures on some of the Great Masters of Art. Edinburgh ... 1 75
CATLIN'S INDIANS—Being a series of thirty-one plates from Catlin's N. A. collections. A great, fine art work ... 20 00
2—HARDING, J. D.—Picturesque selections, being numerous plates for the student of art, by this Great Master in Landscape. Atlas fol. ½ bd ... 25 00
3—HULME, F. EDWARD—The Principles of Ornamental Art. London ... 7 50
JONES, OWEN—Examples of Chinese Ornament. 100 Plates .. 20 00
2—LADY HAMILTON ATTITUDES—Drawn from Nature ... 2 00
LUBKE, DR. WILHELM—Ecclesiastical Art in Germany during the Middle Ages. Edinburgh ... 4 00
2—MASTERPIECES OF THE PITTI PALACE and other Picture Galleries of Florence, being a series of photographic views of the famous masterpieces ... 21 50
NICHOLS, GEORGE WARD—Art Education Applied to Industry New York ... 4 00
2—PERRY, WALTER COPLAND—Greek and Roman Sculpture. Illustrated. London ... 5 00
REYNOLDS, SIR JOSHUA—The works of, with an account of the life and writings of the author, by Edmond Malone. Edinburgh ... 1 50
SHEDD, MRS.—The Ghiberti Gates ... 10 00
SKETCHES by Antonio Van Dyck, comprising forty portraits, by E. Mitchell ...
THE INTERNATIONAL PORTRAIT GALLERY ... 6 00
THE NATIONAL PORTRAIT GALLERY .. 4 vols ... 14 00
2—THOMPSON, KATE—Handbook to the Public Picture Galleries of Europe. London ... 1 70
VAUGHAN, REV. ROBERT—St. John and the Seven Churches. Illustrated with Steel Engravings ... 5 00
VICTORIA BRIDGE—The construction of, by James Hodges, engineer to the contractors, in atlas folio, printed on superfine paper. No expense has been spared in getting it up; every detail of construction is given in hundreds of illustrations. There are also many chromo-litho views of Montreal and Canadian scenery. No library in Canada of any pretensions to the name can afford to be without this book. A very small number was printed mostly for presentation, and copies very seldom are offered for sale. Bound in ½ mor .. 100 00
WINDSOR CASTLE—Picturesque and descriptive, with a series of photographic views. Text by the late B. B. Woodward, Her Majesty's Librarian at Windsor. Atlas fol. ½ bd ... 30 00

HISTORY, GEOGRAPHY AND TRAVEL.

ANDERSON, JOHN CHARLES—Notes of Travel in South Africa. London, 1875 ..... 2 50
2—BADEAU, ADAM—Military History of Ulysses S. Grant. 3 vols. New York 12 00
BODDAM-WITHAM, J. W.—Roraima and British Guiana. London 2 50
BORBSTAEDT, COL. A. and MAJOR F. DWYER—The Franco-German War. London, 1873 ..... 2 50
BUTTERWORTH, HEZEKIAH—Zigzag Journeys in the Western States of America. London. Illustrated 2 75
DICKENS, CHARLES—A Child's Hisiory of England 3 50
DRAKE, FRANCIS S.—An Indian History for Young Folks. Illustrated. New York 2 00
EUSTACE, REV. JOHN CHETWODE—A Classical Tour through Italy. 3 vols. London 2 75
22—FINDEL, J. G.—History of Freemasonry. London 4 50
FORTUNE, ROBERT—Two Visits to the Tea Countries of China and the British Tea Plantations in the Himalayas, with map and illustrations. 2 vols. London 2 00
II—FRANCE—Little Arthur's History of. London 3 50
GELL, SIR WILLIAM—The Topography of Rome and its vicinity. London 3 50
2—HALF HOURS OF ENGLISH HISTORY—From the Roman Period to Queen Victoria, with Steel Engravings. 2 vols. London 2 00
HARE, AGUSTUS J. C.—Days Near Rome. Philadelphia, 1875. 3 50
2—HIGGINSON, THOMAS W.—A Larger History of the United States of America to the close of President Jackson's Administration. New York 3 50
7—HOUGHTON, REV. W.—Natural History of the Ancients. London 4 00
HOLBY, GEORGE W.—Niagara, its History and Geology. New York 2 25
HOZIER, H. M.—The Seven Weeks' War, its Antecedents and its Incidents. 2 vols. London 1 00
HUGHES, J.—Boscobel Tracts, Relating to the Escape of Charles II, after the Battle of Worcester and his subsequent adventures. Edinburgh, 1857 ..... 4 00
JERVIS, REV. W. HENLEY—A History of the Church of France. 2 vols. London 3 00
JOHNSON MAJOR E. C.—On the Track of the Crescent. London 3 00
4—LORD, JOHN, M.A.—A Modern History from the Time of Luther to the Fall of Napoleon. Philadelphia 5 00
5—MARKHAM, MRS.—A History of England from the First Invasion by the Romans to the present time. London 2 50
5——A History of France from the Conquest of Gaul by Julius Cæsar to 1878. London 1 00
MASSON, GUSTAVE—Early Chronicles of Europe, "France." London 1 00
MAYER, BRANTZ—Tah-Gah-Jute, or Logan Cresap. An Historical Essay. Albany, 1867 ..... 1 25
MERIVALE, CHARLES, D.D.—General History of Rome, B.C., 753, A.D., 476 ..... 2 25
2—McCLINTOCK, SIR F. LEOPOLD—The Voyage of the Fox in the Arctic Seas in Search of Franklin. London 2 25

el in South
..... 2 50
S. Grant. 3
..... 12 00
uiana. Lon-
..... 2 50
-The Franco-
..... 2 50
ys in the
ed..... 2 75
nd.....
oung Folks.
..... 3 50
Tour through
..... 2 00
on..... 2 75
ies of China
s, with map
..... 4 50
.....
ne and its
..... 2 00
the Roman
gs. 2 vols.
..... 3 50
lphia, 1875. 3 50
the United
on's Admin-
..... 4 00
Ancients.
..... 2 25
logy. New
..... 1 00
edents and
..... 4 00
Escape of
subsequent
..... 3 00
Church of
..... 3 00
ent. Lon-
..... 5 00
e Time of
..... 2 50
the First
don..... 1 00
by Julins
..... 1 00
'France."
..... 1 25
An His-
..... 2 25
ome, B.C.,
..... 2 25
the Fox
..... 2 25

PARKMAN, FRANCIS—Montcalm and Wolffe. 2 vols. Boston.....
4—PINNOCK'S Improved Edition of Goldsmith's History of Rome. Philadelphia.... 1 75
20—RUSSELL, JOHN EARL—Recollections and Suggestions, 1813 to 1873. Boston.....
7—THOMSON, REV. ANDREW—In the Holy Lands. Illustrated. New Rork 1 50
VIZETELLY, HENRY—Berlin under the New Empire. Illus- 2 vols. London..... 3 00
WAKEFIELD, W., M.D.—The Happy Valley. Sketches of Kashmir and the Kashmiris. Illustrated. London..... 2 00
12—WATT, ISAAC, D.D.—Scripture History. London..... 0 30
14—WEBER, DR. GEORGE—Outlines of Universal History from the Creation to the Present Time. London..... 2 75
4—WOLLEY, OLIVE PHILLIPS, F.R.G.S. — Trottings of a Tenderfoot, or a Visit to the Columbian Fiords. London..

BIOGRAPHY.

BARAT, THE VERY REV.—Mother Madeline Louise Sophie, Life of. Foundress of the Society of the Sacred Heart of Jesus, by M. L'Abbe Baunard. 2 vols 3 00
2—ECKEL, MRS. ST. JOHN—Maria Monk's Daughter. An Autobiography 1 00
2—FONBLANQUE EDWARD BARRINGTON DE—Political and Military Episodes, derived from the Life and Correspondence of the Rt. Hon. John Burgoyne. London 2 50
GALT, JOHN—The Autobiography of 2 vols. Philadeldhia, 1883 ..... 4 50
2—GROTE, GEORGE—The minor works of. with critical remarks on his intellectual character, writings and speeches. London 3 50
JACKSON, SIR GEORGE, K.C.H.—A further selection from the diaries and letters of, edited by Lady Jackson. 2 vols. London 3 50
KAYE, JOHN WILLIAM—The Life of Charles Lord Metcalfe. 2 vols. London, 1858 ..... 2 50
———The Life of Charles Lord Metcalfe. 2 vols. London, 1854. 9 00
MACCALL WILLIAM—Foreign Biographies. 2 vols. London. 3 00
McILRAITH, The REV. JOHN—Life of Sir John Richardson. London..... 2 00
2—ROGERS, REV. CHARLES, LL.D.—Memorials of the Earl of Stirling and of the House of Alexander. 2 vols. Edinburgh..... 5 00
SEVIGNE, MADAME DE—Her Correspondents and Contemporaries, by the Comtese de Puliga. 2 vols. London..... 5 00
TICKNOR, GEORGE—Life, Letters and Journals of. 2 vols. London..... 3 00
WATSON, REV. JOHN S.—Biographies of Wilkes and Corbett. Edinburgh..... 1 50
WILSON, REV. DANIEL, LL.D.—Chatterton. A Biographical Study. London..... 1 75

POETRY.

A GARLAND from the best poets. Illustrated. Boston..... 2 00
BUTLER, SAMUEL—The poetical works of, with life and critical dissertation by Rev. George Gilfillan, 2 vols. Edinburgh.. 18 62
BUTTERWORTH HEZEKIAH—Poems for Christmas, Easter and New Year. Boston..... 4 50
CAMPBELL, THOMAS—The Poetical Works of. Aldine Edit.. 1 50
COATES, HENRY T. The Children's Book of Poetry. Philadelphia..... 3 50
COOK, ELIZA—Poetical Works of..... 2 50
DANS LES NUAGES—Impressions d'une Chaise Recit Recueills par Sarah Bernhardt. Illustrated. Paris..... 4 50
3—D. EUTSCHE LYRIK—Selected and arranged by C. A. Buchheim. London..... 1 25
3—DEWART, E. H.—Songs of Life and other poems. Toronto. 1 50
——Songs of Life and other Poems. Full morocco. Toronto.. 2 00
5—DRYDEN, JOHN—The Poetical Works of. London.....
EARLY BALLADS, illustrated with fine Steel Engravings. London..... 1 00
ELLIOT EBENEZER—The Poems of. Corn Law Rhymes..... 1 00
2—ELLIOT, ARTHUR H.—Witty and Humorous side of English Poets, with variety and specimens arranged in periods. London, 1880..... 2 50
ESTES, DONA—The Home Book of Poetry. Boston..... 3 00
GARDINER, J. H., M.D.—Prince Pedro. A tragedy. Toronto. 1 00
2—HEAVYSEGE, CHARLES—Jephtha s Daughter. Montreal.. 2 00
2—HERBERT, GEORGE—The English Poems of. London.... 0 90
HEWEY, THOMAS KIBBLE—The Poems of. Boston, 1866....
HOME LIFE IN SONG with the Poets of to-day. New York... 1 50
HOOD, THOMAS—The Poetical Works of. New York..... 1 75
4——The Poetical Works of. Red Line Edition..... 1 75
HULLAH, JOHN—The Song Book, words and tunes, from the best poets and musicians. Lonnon, 1866.....
INGELOW, JEAN—Poems of Love and Childhood..... 1 50
10—KEATS, JOHN—The Poetical Works of. London. Illust'd. 1 00
15—KEBLE, REV. J.—Miscellaneous Poems by the. Oxford... 1 65
LEITH, ALECIA AMY—The Birthday Book of Flower and Song 3 75
LISTON, JAMES K.—Songs for the Dominion of Canoda. Toronto..... 0 75
LONGFELLOW'S POEMS—Diamond edition, ½ mor..... 1 75
LONGFELLOW, HENRY WADSWORTH—The Poetical Works of. 4 vols. Boston, 1866.....
4—LYTTON, LORD—The Poetical Works of. London.....
——Fables in Song. Boston..... 1 50
21—MARMION—By Sir Walter Scott. Author's edition. Edinburgh..... 1 50
MARTIN, THEODORE—The Odes of Horace. Boston, 1861.... 0 30
MILTON, JOHN—Paradise Lost. Edinburgh, 1852..... 0 75
19—MOORE, THOMAS—Lalla Rookh. London..... 0 75
PENNELL, H. CHOLMONDELEY—Pegasus, resaddled. London 1 50
4—POEMS, by the author of the Patience of Hope. Edinburgh.. 1 50
POETS' HOMES—Pen and Pencil Sketches of American Poets and their Homes. 2 vols. Boston..... 5 00
ROGERS, SAMUEL—The Poetical Works of. London..... 6 25
——The Poetical Works of. Aldine Edition..... 1 50

SANGSTER, CHARLES—Hesperus and other poems and lyrics. Montreal 1 00
3—SMITH, GEORGE BANNETT—Illustrated British Ballads, old and new. 2 vols. London 6 75
6—SHAKESPEARE, WILLIAM—Works of, edited by Charles Knight. London, 1868 60
——The play of, edited by Stevens and Malone. London 2 00
——The works of, edited by Howard Staunton. 3 vols. Illust. London 16 50
TAYLOR, BAYARD—Prince Deukalion, a Lyrical ballad. Boston 3 00
TENNYSON, ALFRED—The poetical works of 3 50
——The poetical works of, in parts, small edit paper. 51 parts .. 25
2——The works of. London 5 00
4—THE GOLDEN TREASURY of the best Songs and lyrical poems in the English Language. London 75
THE BALLAD BOOK—a selection of the choicest British ballads. Half calf 1 65
4—THE CAVALIER and his Lady being selections from the works of the first Duke and Duchess of Newcastle. London ... 1 25
THOMSON'S poetical works, with life by the Rev. George Gilfillen. Edinburgh 75
TWELLS, REV. HENRY, M.A.—Poetry for Repitition. London, 1880 75
3—WARD, THOMAS HUMPHREY—The English poets from Wordsworth to Dobell. London 1 75
WESLEY, CHARLES—Seen in his finer and less familiar poems. New York 75
WILSON, JAMES GRANT—The poets and poetry of Scotland, from the earliest to the present time. 2 vols. New York .. 12 00

ILLUSTRATED.

ADAMS, H. G. & H. B.—The smaller British Birds. London 4 50
3—AUERBACH, BERTHOLD—Little barefoot or strive and trust, a story of Village life 1 75
4—BROWN, DR. ROBERT—The Countries of the World. London
——The races of Mankind. 4 vols ..... each 1 75
COLANGE, LEO D.—Picturesque Russia and Greece 2 25
CRUIKSHANK, GEORGE—Illustrations by. London 3 00
DORE, GUSTAVE—Gallery of Bible. Stories 4 00
ENGLAND—The Stately Homes of, 2. vols. London 13 00
2—ENGLISH LAKE SCENERY—Colored Views. London 3 50
3—GUINOT, M. EUGENE—A summer at Baden Baden 3 50
3—LEECH, JOHN—Etchings by. London 3 50
LONDON—Old and New, six volumes ..... each 2 75
2—LOVETT, RICHARD, M.A.—Norwegian Pictures. London .. 2 00
2—PICTURESQUE Journeys in America 2 00
2—SAINTINE, X. B.—The myths of the Rhine, illustrated by Gustave Doré. New York 6 00
2—THE CHANGED CROSS—Illuminated 1 75
" " " Illuminated 2 00
THE FIRST OF MAY—A fairy masque presented in a series of fifty-two designs, by Walter Crane 2 00
OTTAWA VIEWS—Album of .....

4—THE SOCIAL ZOO—being satirical, social and humorous sketch of our gilded youth, etc. London..... 1 00
THE ENGLISH Illustrated Magazine, 1888..... 2 50
2—VIOLETS among the Lilies.....
WHYMPER, F.—The sea, its stirring stories of adventure and peril. 3 vols..... 9 00

BOOKS FOR THE YOUNG.

A LITTLE GIRL among the old masters, with intro and comment, by W D. Howell. Boston..... 2 25
CALLOW, EDWARD—The Phynodderree and other legends of the isle of Man. London..... 1 75
2—HALLAM, TENNYSON—Jack and the Bean Stalk English hexameters, illustrated by R. Caldecott..... 1 50
2—HAND, LYDIA—Golden threads from an ancient loom. London 3 50
JERROLD, ALICE—A cruise in the "Acorn." London..... 1 25
MATTHEWS, JOANNA H.—Bell's Pink Boots. New York..... 2 50
OVER THE HILLS—Illustrated by Jessie Watkins.....
UNCLE SAMS - Biographies..... 75
WESTON, JAMES—Dick's Holidays, and what he did with them. 1 75

SCHOOL AND COLLEGE TEXT BOOKS.

8—ABBOT, E. A., D.D.—A Shakespearian Grammar. London... 2 00
24—ABBOT, REV. EDWIN A.—Latin Prose through English idiom. London..... 75
28—AIRY, OSMOND, M.A.—Selections from Addisons papers in the Spectator. London..... 30
3—ARMSTRONG'S Composition. Part 1 and 2. Edinburgh.....
4—ARNOLD, THOMAS K.—Second Greek Prose Composition. New York..... 1 15
5—BAIN, ALEXANDER, L.L.D.—A higher English Grammar. London..... 90
22—BLACKIE'S, Longfellow's Evangeline.....
12—BLACKWOOD'S Short Stories from the History of England.
18——Third Standard Reader.....
12——Third Geographical Reader.....
33—BOOK-KEEPING, Elements of. Dublin, 1869..... 15
BRACHET, AUGUSTE—A Historical Grammar of the French tongue. Clarendon Press.....
24—BRYCE'S 2nd.—Greek Book.....
4—BULLION'S Practical Grammar with analysis of sentences. New York..... 1 00
12—BULLIONS, REV. PETER—First Lessons in Greek. New York, 1865..... 75
9—BURKE'S Revolution in France, Extract from. Boston..... 1 00
13—CAMPBELL'S Large Geography and Atlas.....
3—CHAMBER'S Ancient History.....
8——Byron's Childe Harold..... 30
39——History of Greece.....
10——Shakespeare's Tempest.....

7——Miscellaneous Questions.....
12——Readings in English Prose..... 60
24——Shakespeare. As you like it.....
12——Chaucer.....
32——Shakespeare. Julius Caesar.....
36—— " Richard II.....
12——Medieval History.....
18——Modern History.....
——Treatise on practical mathematics 1 00
10——A key to practical mathematics.....
252——Standard Primer I.....
27——Standard Primer II.....
18——Standard Book I.....
46——Standard Book II.....
18——Standard Book III.....
16——Standard Book V.....
10——Narrative Book I.....
14——Narrative Book II.....
37——Narrative Book IV.....
8——Narrative Book V.....
20——Narrative Book VI.....
51——Algebra theoretical and practical..... 75
11——Key to theoretical and practical..... 75
60——Reprints of English Classics Macaulay's Essay on Milton 10
34——Select poetry for home and school reading 30
6—CLARENDON PRESS—Shakespeare's Tempest..... 45
CLEVELAND, CHARLES D.—English Literature in the 19th century. New York..... 2 50
9—COLENSO, RT., REV. J. W., D.D.—Arithmetic. London.... 1 35
3—COLLIER, W. F. Outlines of General History. London....
76—COLLIER'S Outlines of General History.....
34——History of the nineteenth century.....
60——Great Events of History.....
2——History of English Literature.....
10——History of Greece.....
6——History of Rome.....
30—COLLINS—National Dictionary..... 30
9——Globe Dictionary.....
25—CONSTABLE'S Scientific Reader.....
432——Educational Series Primer.....
100——Educational Series Book, I.....
94——Educational Series Book, IV.....
158——Educational Series Book, VI.....
182——Educational Series Book, VII.....
6—COOKSLEY, G. G.—Eton selections from Ovid and Tibullus. London..... 90
66—CORNELL'S First Steps in Geography.....
45—DAVIS, DR. WILLIAM—The complete Guide, parsing and analysis. London.....
DREW, REV. W. H.—A Geometrical treatise on Conic Sections. London..... 1 50
66—FREEMAN, EDWARD A.—General Sketch of European History. London.....
GARDNER, S. R.—Illustrated English History, B.C. 55 to A.D. 1845. London..... 1 25
3—GLADMAN, E. J.—School methods notes and hints. London. 75

24—GLOBE READINGS—The Lay of the Last Minstrel and the Lady of the Lake. London .....
34—GRAHAM, JOHN—English Word Book. London 30
6—HADLEY, JAMES—Elements of the Greek Language. N. Y. 1 35
8—HARKNESS, ALBERT, P.D.—Second Latin Book, comprising a historical Latin Reader, with notes, etc. New York 1 50
30—HIGH SCHOOL Free hand Drawing Course, by Arthur J. Reading 20
4—HOWS, JOHN W. S.—The Historical Shakspearian. New York 1 50
13—HUNTER, REV. JOHN—The second book of Milton's Paradise Lost. London, 1862 .....
30—JOHNSTON'S KEITH—Political Atlas 45
13——Historical Atlas 75
105——Physical Atlas 75
6—KENNEDY, DR.—The Child's Latin Accidence 75
35—KEY, T. HEWITT, M.A.—A short Latin Grammar. London, 1862 35
35—LAZARE, HOCHE—by Emile de Bonnechose 1 00
134—MACLEAR, REV. G. F.—New Testament History .....
3—MARSH, GEORGE P.—Lectures on the English Language. London, 1868 30
10—MILLAR, J. B.—Elements of Descriptive Geometry .....
MORRIS, REV. RICHARD—Elementary Lessons in historical English Grammar. London .....
8—MORRISON, THOMAS, M.A.—Manual of school management, Edinburgh 1 25
10—MORRISON'S English Grammar .....
10—McGUILEY, THOMAS, C.—An Introduction to the study of General Biology. London 45
NELSON'S Royal Reader. No. 3, Can. Edit .....
——Royal Reader. No. 2, Can. Edit .....
40——Royal History, Reader No. 1 .....
51——Royal History, Reader No. 2 .....
46——Royal History, Reader No. 3 .....
165——Step by Step Part II .....
8——Advanced History of England .....
106——Reign of Queen Victoria .....
10——Junior Reader Book I .....
36—PALEY, F. A.—Ovids Fasti Book I, with English notes 30
26—PARKER'S Progressive Exercises in English Composition. Boston 90
PAYSON, DUNTON & SCRIBNERS—Copy Books. Nos. 1 to 12, a large lot on hand .....
4—PARKER'S Progressive Exercises in English Composition 1 00
34—PRICHARD, CONSTANTINE E.—Selected Letters of Pliny Clarendon Press .....
57—PRIMER'S History. Geography, by George Grove .....
22——Literature. Homer, by Rt. Hon. W. E. Gladstone .....
6——Literature. English Grammar, by Dr. R. Morris .....
9——History. Rome, by M. Creighton, M.A .....
59——History. Greece, by C. A. Fyffe, M.A .....
32——Literature. Shakespeare, by Prof. Dowden .....
28——Literature. English Literature, by R. S. Brooke, M.A .....
22——Literature. Philology, by J. Perle, M.A .....
6——Science. Physics, by Prof. Balfour Stewart .....

2——Science. Astronomy, by J. Norman, Lockyer.....
8—QUACKENBOS, G. P.—First Lessons in English Composition. New York..... 85
11—RIDDLE, REV. J. E.—A manual of the whole Scripture History. London..... 1 25
22—ROUTLEDGE'S British Reading Book..... 30
11——British Primer..... 30
49—SANGSTER, JOHN H.—Elements of Algebra. Lovell, 1865..
12——Key to Elements of Algebra.....
14—SCHMIDT, J. A. F.— German Guide, a practical German method for beginners. London.....
34—SHAW, THOMAS, B.—A History of English Literature. London..... 2 25
36—SMITH'S Principia Latina. Part IV. Canada Edition.....
14——Principia Latina. Part IV. English Edition.....
24—SMITH, WILLIAM—Initia Graeca. Part II, a first Greek Reading Book..... 1 00
15—SMITH, BARNARD, M.A.—Arithmetic..... 30
4—SMITH, J. HAMBLIN, M.A.—Elementary Arithmetic..... 60
2——A Treatise on Arithmetic. London.....
8—SNOWBALL, J. C., M.A.—The elements of plane and spherical Trigonometry. London.....
SPENSER'S Faerie Queene. Edinburgh..... 45
——— " " 3 vols. Clarendon Press..... 2 25
46—SULLIVAN, ROBERT, L.L.D.—Geography generalised an introduction to the study of geography. Dublin, 1879..... 60
34——A Dictionary of the English Language. Dublin, 1866.... 1 00
23—THOMPSON, EDITH—History of England.....
11—THORPE, T. E.—Qualitative Chemical Analysis and Laboratory practice. London..... 1 35
23—TODHUNTER, J.—Trigonometry for beginners. London.... 75
4—TOWNSON, B., B.A.—Easy German stories, a first German Reading Book. London.....
6—WHITE, JOHN T., D.D.—Progressive Latin Reader. London.
7—WHITE, REV. JOHN F., D.D.—A Latin English Dictionary, for the use of University Students. London..... 5 00
12——A Latin English Dictionary for the use of Junior Students. London..... 90
15—WHITE, H.—Elements of Universal History. Edinburgh.... 1 75
✓ 28—WHITE'S Grammar School Texts. Cicero Cato the elder on old age.....
~~52——Caesar, Book I~~.....
~~26——Caesar, Book III~~.....
✓ 46——Virgil's Aeneid, Book VI.....
✓ 31——Virgil's Aeneid, Book VIII.....
✓ 25——Horace Book I.....
✓ 31——Horace Book III.....
✓ 75——Xenophon Book I.....
✓ 24——Xenophon Book II.....
2—— Xenophon Book III.....
6——Xenophon Book V.....
✓ 50——Homer's Odyssey Book I.....
✓ 64——Homer's Iliad Book I.....
2—WORDSWORTH'S Greek Primer. Clarendon Press..... 5

FRENCH.

ALBERT, PAUL—La Littérature Française at dix-septiè me siècle. Paper 1 10
30——Huitième siècle 1 10
3—ARRETS et Reglement du Conseil Supérieur de Québec, et Ordonnances et Jugements des Intendants du Canada. 1855. 3 vols .....
10—AUGER, M.—Théatre Complet de J. Racine .....
9—BARTHE, J. G.—Souvenirs d'un Demi-Siècle. Montreal 75
BEGIN, L'ABBE LOUIS NAZAIRE—La Sainte Ecriture et la Règle de Foi. Québec 1 50
——Le Culte Catholique 75
BOURASSA, NAPOLEON—Jacques et Marie. Montreal 35
2—CHAVEAU, M.—François-Xavier Garneau, sa vie et ses œuvres. Montreal 1 00
——Instructions publique au Canada. Québec 1 00
CHOUINARD, H. J. J. B.—Fête Nationale des Canadiens Français, 1880. Québec 1 00
2—DAVID, L. O.—Biographies et Portraits. Montreal 50
2——Les Patriots 1837-38. Montreal 2 00
2——Le Héros de Chateauguay. Montreal 1 25
DAVIERS, P. J—Dictionnaire Français et Grec Moderne. Paris. 1 25
DEMERS, F. X.—Lettres Québecquoises. Québec 50
DUGAST, M. L'ABBE G.—La première Canadienne du Nord-ouest 30
EDITS Ordonnances Royaux, Déclarations et arrêts du conseil d Etat du Roi, concernant le Canada. Québec, 1803, second hand .....
EXPLORATIONS Géologique du Canada. Toronto, 1857 ..... 7 50
FAUCHER, DE SAINT MAURICE—Promenades dans le Golfe Saint Laurent 4 00
12—FIVAS, ALAIN DE—The Classic French Reader for advanced students. New York 45
6—FRECHETTE, LOUIS—Les Fleurs Borealis. Montreal 1 50
6—GAGNON—Chansons populaires du Canada. Québec 1 00
GARNEAU, F. X.—Histoire du Canada. Montreal 1 50
GEOLOGY du Canada. Montreal, 1863 ..... 1 50
22—GRANDINEAU—Le petit précepteur or first steps to French Conversation .....
HUYSMANS, J. K.—A Vau-Leau. Brussells .....
HISTOIRE Abregée de l'Ancien Testament 1 00
HISTOIRE de l'Amérique Septentrional, 4 vols in two. Paris, 1722, second hand 30
HISTOIRE et description générale de la Nouvelle France, 1744, 6 vols 16 00
2—JOGUES Novum Belgium, description de Niento. Netherlands 20 00
LAREAU, EDMOND—Mélanges historiques et Littéraires 2 50
8 LA PERRIERE—Les Guêpes Canadiennes compilées et annotes 2 vols. Ottawa 50
LEMAY, LEON—Pamphile. Essais poétiques 2 00
2—LES FLEURS de la Poisie Canadienne. Montreal 1 00
LES us et coutumes de la mer, 1671. Second hand 35
4—LUSIGNAN, ALPHONSE—Coups d'oeil et coups de plume. Ottawa 1 00
4—MASSON, GUSTAVE—La Lyre Française. London 1 00

NOUVEAU Paroissien contenant les Exercices du Chrétien, etc.. 2 00
PAGNELO S.—Lettres sur la réforme Judiciaire 1 25
PENN, GUILLIAUME—Discours dans lequel en expliquant la nature et la disciple de la sainte croix du Christ. London, 1793..... 1 50
PROULX, J. B.—Voyage au La Abbitibi, ou visite Pastoral. Montreal..... 50
RAMEAU, M.—Une Colonie Féodale en Amérique, 1614-1710. Paris 1 00
RELATIONS des Jésuits. 3 vols.....
———3 vols. Paper, second hand.....
8—SAINTINE, X. B.—Picciola, paper 1 00
18—SAINT PIERRE, BERNARDIN—Paul et Virginie, paper.... 40
SOMMER—Manuel de l'Art Epistolaire. Paris..... 50
TACHE, J. C.—Trois Legends des Monpays..... 30
3—TAINE, H.—Notes sur l'Angleterre, paper..... 1 15
TANGUAY, L'ABBE CYPRIEN—A Travers les Régistres..... 1 25
THEATRE de Pierre et de Thomas Corneille, avec notes et commentaires. 2 vols, paper..... 1 50
3—THEODAT, GABRIEL S.—Dictionnaire de la Langue Huron. Paris..... 5 00
VOYAGES des Françaises sur les Grands Lacs, et découverte de l'Ohio et du Mississippi, 1614-1684. Paris..... 7 50

INDIAN LANGUAGE.

5—BARAGA, R. R. BISHOP—A Dictionary of the Otchipwee language, explained in English..... 1 00
HYMNS in the Oneida Language..... 1 00
HYMNS—Ojibway and English..... 1 00
METHODIST HYMN BOOK—English and Cree..... 1 50
MUNCEY and English Hymns..... 1 00
OJIBWAY Bible..... 2 00
3—ST. MATTHEWS GOSPEL—Translated into the langnage of the Ojibbeway Indians, in the diocese of Moosonee..... 3 00

SECRED POETRY.

BITS of Precious Ore. 4 vols..... 3 00
4—BONAR, HORATIUS, D.D.—Hymns of Faith and Hope. 2 vols 2 00
BORTHWICK, J. DOUGLAS—The harp of Canaan, or selections from the poets on Bible historical incidents. Montreal.... 1 25
4—GERHARDT, PAUL—Spiritual songs translated by John Kelly. London..... 1 25
4—GOLDEN Treasury Psalter..... 1 00
2—HYMNS of the Ages, third series. Boston..... 1 25
LIBRARY of religious poetry, edited by Dr. Philip Schaff and Arthur Gilman. London..... 3 75
2—LYRA SACRA—A collection of hymns, ancient and modern, by Rev. B. Sairle. London..... 1 50
2—NOEL, CAROLINE M.—The name of Jesus, and other poems for the sick and lonely. London..... 75
1—SAUNDERS, FREDERIC—Evenings with the sacred poets. New York..... 1 75

THE BOOK OF PRAISE—by Roundell Palmer, 4to. Illust. Boston 2 00
2—THE BOOK OF PRAISE—selected and arranged by Roundell Palmer. London 75
1—THE Christian Year thoughts in verse. London 3 75
4—THE Sunday Book of Poetry. London 1 25

HYMN BOOKS AND PSALMS IN METRE.

3—CARTER, GEORGE—A selection of anthems. Montreal 38
2—CHILDREN'S Hymn Book. London 30
52—CHURCH HYMNS 15
11——Morrocco 1 25
3—CHURCH HYMNS 20
CHURCH PRAISE—Hymns only. London 60
——Hymns only. London 25
15—CHURCH OF SCOTDAND—Hymn and Tune Book 45
CONGREGATIONALIST Psalmist with music 35
18—HYMNS—Ancient and Modern with tunes F.F. London 60
74—HYMNS—Ancient and Modern 15
38——Ancient and Modern. Leather 30
HYMNAL Companion 90
HYMNAL Companion 1 25
39—HYMNAL Companion to the Book of Common Prayer. London 60
2—HYMNAL Companion to the Book of Common Prayer. London 1 25
9—HYMNAL Companion. Tonic Solfa 1 00
3—HYMNAL NOTED—The words to, and introits throughout the year. London 65
3——Part 1. London 1 00
HYMNS from the land of Luther. New York 25
84—HELMORE, REV. THOS.—The canticles noted. London 30
29——Accompanying Harmonies to the brief directory of the plain song 45
12—INTROITS and Anthems. London 40
3—OLNEYS Hymns complete. London 50
PEARSON, CHARLES BUCHANAN—Latin Translation of English Hymns. London 1 50
PSALMS and Hymns selected by Rev. Charles Bancroft. Montreal, 4 38
19—PSALMS—Small edition. Glasgow 30
36—PSALTER & HYMNAL—Edinburgh 25
22——Church of Scotland. Edinburgh 65
3—RECEUIL de Psaumes et de Cantiques. London 60
7—THE HYMNAL—Selections from Palmer's Book of Praise. London 45
7—WESLEY, REV. JOHN.—Hymns for the Methodists. London 75

MISCELLANEOUS—Theological and Religious Books.

ABBOT, EDWARD A—Through nature to Christ. London 3 75
3——FRANCIS E.—Scientific Theism 2 25
2—ADAMS, REV. WILLIAM—Sacred Allegories. London 1 50

ADDIS, WILLIAM E. and THOMAS ARNOLD—A Catholic Dictionary. London 6 50
AIDS TO the Study of the Holy Bible. London 3 40
ALLEN ALEXANDER, V. G.—The continuity of Christian thought a study of modern theology in the light of it history. Boston 2 00
2—AUBERLIN, CARL A.—The prophecies of Daniel, and the revelations of St John. Edinburgh 2 00
AUGUSTINE, AURELIUS—The works of. Vol III. Writings in connection with the Donatist controversy. Edinburgh.. 3 25
7—AUTOBIOGRAPHY of five years in a Protestant Sisterhood and ten years in a Catholic Convent. London 2 25
AYRE, REV. JOHN A compendious introduction to the study of the Bible. London 1 80
1—BAPTISTERY, THE—or the way of eternal life [in verse], 2 vols. Oxford 3 50
2—BARNES, REV. ALBERT—Notes on the Hebrews. London. 1 25
BARROW, GEORGE S., M.A.—The mystery of Christ being an examination of the doctrine contained in the first three chapters of Ephesians 2 25
BARRY, REV. ALFRED—The doctrine of the Spirit, three sermon preached before Cambridge University, 1867. Cambridge.. 75
9——Teachers Prayer Book .....
——Teachers Prayer Book. Full morocco 2 25
4—BEECHER, HENRY WARD—Life of Jesus the Christ 2 25
——Life thoughts. Edinburgh 25
BERRIAN, WILLIAM, D D.—A preparatory office for the Holy Communion. New York 50
BEST, HON. SAMUEL—A Catechism on the unity and harmony of subject in the collects epistles and gospels. London 45
3—BICHERSTETH, E. H.—The Lord's Table or meditations on the Holy Communion Office in the Book of Common Prayer London 35
2——The masters home call or brief memorials of Alice Francis Bickersteth. London 30
——A Child's Book of Prayer. London 30
71——Shadow of the Rock and other poems, London 75
11——From year to year, poems and hymns. London 1 00
——Yesterday, to-day and forever 30
——A Child's book of Prayers 30
BESSER, W. F., D.D.—St. Paul the Apostle. New York .. 1 25
9—BLAKENEY, REV. R. P.—Manual of Romish Controversy. Edinburgh 75
5——Romanism Tridentine and Vatican refuted a reply to Milner. London 1 50
2—BLOSIUS, LEWIS—A mirror for monks. London 90
3—BLUNT, JULIA S.—Readings on the morning and evening prayers. London 88
2—— " " " " 1 00
BLUNT, J. J., B.D.—The parish Priest, his acquirements, principal obligations and duties. London 1 75
12—BLUNT, REV. J. J.—Undesigned Scripture Coincidences. London 2 00
BLUNT'S undesigned coincidences in the old and new testament, and Paleys Horae Pauline. New York 1 50
6—BLUNT, REV. J. H.—The Christian Church during the first three centuries. London 1 75

5—BLUNT, REV. J. J.—Two intro lectures on the study of the early fathers. Cambridge 1 25
5—BOULTBEE, T B., L.L.D.—A commentary on the thirty-nine articles. London 1 75
BOYS, REV. ERNEST—The sure foundations or thoughts on the believers safety. London 30
8—BROMLEY, REV. C. H. P.—The Book of Common Prayer, its history and principles. Edinburgh 35
4——Church Students Manual. Edinburgh 90
3—BROWN, REV. E. HAROLD Genesis, or the first book of Moses with a commentary. New York 1 50
7—BROWN, REV. H S.—Ancient maxims for modern time. London 1 00
BRUCE, ALEXANDER B., D.D.—The chief end of revelation. New York 1 25
BUNYANS Pilgims Progress. Cambridge, 1864 ..... 1 00
3——Pilgrims Progress, facsimile as published by himself, paper London 35
3——Holy War 30
6 BUSHNELL, HORACE, D.D.—Work and Play. London 1 50
BUTLER, REV. ARCHER—Sermons doctrinal and practical, first series. London 2 00
BUTLER, JOSEPH, D.C.L.—The anology of religion Bohns Library 1 50
BYLES, RT. HON. SIR JOHN B.—Foundations of Religion in the mind and heart of man. London 1 75
4—CAIRD, REV. JOHN—Religion in Common Life a sermon. New York 25
CAPES, REV. JOHN M.—An inquiry into the use of Church authority, tradition and private judgment. London 30
14—CARPENTER, J. E.—Songs of the Righteous Sacred Songs and Devout Songster. London 30
CARRY, REV. JOHN—A Form of Prayer used by His Majesty King William III. Toronto 30
4—CASSELL'S Bible Educator. 2 vols. London 6 25
CATHEDRAL, THE—or the Catholic and Apostolic Church in England, in verse. Oxford 2 00
6—CECIL, REV. R.—Friendly visit to the House of Mourning. London 15
6—CHANGED Aspects of unchanged truths. London 1 50
CHILD, MARIA L.—Aspirations of the World. Boston 1 25
—— The Progress of Religious ideas. 3 vols. New York 5 00
CHOICE Consolation for the suffering children of God. Boston.. 1 25
23—CHORALE BOOK—For England Hymns and melodies 50
CHRIST IN JOSEPH—A reply to Anglo Israelism. London 35
CHRISTIAN, THE PIOUS—Daily Preparation for death and eternity. London 50
31—CHRISTIAN YEAR, THE—Thoughts in verse. Oxford 60
12——Thoughts in verse. Oxford 15
37——Child's thoughts in verse. Oxford 25
7——Thoughts in verse. Oxford 30
2——Thoughts in verse. Oxford, full leather 1 25
1——Thoughts in verse. Oxford 1 00
4—CHURCH SERVICES—The Book of Complete full morocco. Cambridge 5 00
——A variety of, in cheap and good bindings 2 50
CHURTON, REV. W, R.—The uncanonical and apocryphal scriptures. London 2 50

3—CLARE, AUSTIN—The Royal Banner, a [illegible] of life before and after confirmation. London 85
3—COMFORT for the afflicted from the writings of Bishop Hall. London 25
49—COMMENTARY, Prayer Book for Teachers and Students.... 50
COMMENTARY on St. John's Gospel, edited by Philip Schaff. New York 1 50
8—COMMENTARY, The Cottage—St. John and St. Mark. London 65
3—COMMON ORDER, A BOOK OF—being forms of worship issued by the Church Services Society. Edinburgh 1 50
19—COMMON PRAYER, BOOK OF—S.P. C K. edit.....
——Interleaved with historical illustrations, etc. Cambridge.. 2 25
——Its history and principles. Edinburgh 35
——In various bindings.....
COMPANION to the Old Testament, a plain commentary on scripture History. London 1 00
4—COOK, JOSEPH—Boston Monday Lectures Heredity with preludes on current events. Boston 1 50
COOK, JOSEPH, D.D.—Heredity with preludes to current events. Boston 1 50. London 45c.....
COOPER, JOSEPH T.—Hymnal Companion to the Book of Common Prayer with tunes Tonic Solfa. London 1 00
CROFTS, REV. J.—Flowers with roots, short sermons and allegories for Children. London 85
CUNNINGHAM, WILLIAM, D.D.—The Reformers and the theology of the Reformation. Edinburgh 3 00
DAILY LESSON, THE—Being the lessons selected from the Old Testament, together with the New Testament, half morocco. Cambridge 4 00
—— " " " cloth 2 00
DAILY THOUGHTS selected from the writings of Charles Kingsley. London 1 75
DAILY STEPS towards Heaven or practical thoughts on the Gospel History. Oxford 1 50
9—D'AUBIGNE REV. J. H. MERLE—History of the Reformation in Europe, in the time of Calvin, vol VII. Geneva Denmark, Sweden, Norway, Hungary, Bohemia and the Netherlands. New York 2 00
——Vol IV. England. Geneva, France, Germany and Italy.... 2 00
10—DEVOTIONAL HANDBOOKS—The Epistle to the Hebrews. London 35
3——St. John's Gospel 45
5——Romans 35
7—DEVOTIONS for the Sick. Oxford 63
DEVOTIONAL Hymns selected from various authors. New York 75
DOOR, THE OPEN—And the Portrait, two stories of the seen and the unseen. Boston 85
DUNAN, REV. J. LEWIS—Orations and essays with selected parish sermons. Boston 2 50
EATON, ARTHUR W.—The heart of the creeds, historical religion in the light of modern thought. New York 1 00
ELLICOT, BISHOP—New Testament Commentary. 3 vols..... 19 50
5—ERSKINE, REV. T.—The Inner Life as revealed in the correspondence of celebrated Christians. London 1 15
ETHERIDGE, REV. DR.—Jerusalem and Tiberias, Sora and Cordora, a survey of the religions and scholastic learning of the Jews 2 00

3—FAITH DUTY and prayers of a Christian Missionary Canterbury 75
FAITH, WHITE'S—Letter Book. Boston 1 25
3—FAMILY and Private Prayers. New York 40
23—F RRAR, VEN ARCHDEACON [and others.]—Inspiration, a clerical symposium on in what sense and within what limits is the Bible the word of God 1 25
2—FARRAR, FREDERIC W.—History of interpretation eight lectures preached before the University of Oxford in 1885, on the foundation of the late Rev. John Bampton. New York 3 75
FOSTER, JOHN—An essay on the evils of popular ignorance. Bohn Library. London 1 25
5—FRERE, SIR BARTLE—Indian Missions. London 75
FROTHINGHAM, O. B.—Beliefs of the Unbelievers. New York 1 00
FULFORD, REV. FRANCIS—The Progress of the Reformation in England. London, 1841 48
FULFORD, BISHOP—Five occasional lectures. Montreal 90
3—FULLER, REV. ANDREW—The Gospel, its own witness. London 30
5—GASKOIN, MRS. HERMAN—Children's Treasury of Bible Stories Old Testament. London 30
10——New Testament 30
GEIKIE, CUNNINGHAM, D.D.—The Life and words of Christ. New York 1 50
GILES, REV. CHAUNCEY—Lectures on the nature of spirit and man as a spiritual being. Philadelphia 75
GLADDEN, WASHINGTON—T! Christian League of Connecticut. New York 1 00
18—GLADSTONE, RT. HON. W. E.—The speeches of Pope Pius IX. New York Paper 90
7—GOLDEN Treasury Psalter 1 00
8—GORLE, REV. J.—Analysis of Butler's Analogy of religion, Natural and revealed. Cambridge 90
——Butler's Analogy of Religion. Cambridge 1 00
1——Analysis of Hooker's Ecclesiastical Polity fifth book. Cambridge 1 35
2—GOSPEL IN CANADA, THE—and its relation to Huron College. London 60
3—GOULBOURN, DEAN—A commentary expository and devotional on the order of the administration of the Lord's Supper. London 1 00
GOULD, REV. EDWIN—Swedenborg and modern Biblical Criticism Boston 1 00
GRAY, JAMES COMPE—The Sunday School World. Half calf. London 3 00
GREEK Testament Leather. Oxford 2 50
——Cloth. Oxford 1 25
9—GREENWELL, DORA—The Covenant of Life and Peace. London 75
7—GUEST, WILLIAM—A young man safe guard in the perils of the age 75
23—GUTHRIE, THOMAS, D.D.—The Angel's Song. London 38
2—HALCOMBE REV. J. J.—Church reading containing the morning, evening and communion services of the Church of England. London 1 00
HALE, LUCRETIA P.—The Lord's Supper and its observance. Boston 1 00

HALL, CHARLES H., D.D.—The valley of the shadow, being eight sermons on the doctrine of future punishment. N. Y. 1 00
HALL, BISHOP—Breathings of the devout soul. Edinburgh.... 25
HASHLEY, JOHN M.—The victory of the spirit. London..... 50
HAMILTON JAMES, D.D.—A morning beside the Lake of Galilee. London..... 1 00
HARDWICK, CHARLES—A History of the Christian Church during the Reformation. Cambridge..... 2 75
HAVEN, ALICE B.—The Good Report. Lessons for Lent. N. Y. 1 50
HAVERGAL, FRANCIS R.—Specimen Glasses for the Kings Minstrels. London..... 85
4—HEDGE, REV. DR.—Atheism in Philosophy. Boston..... 2 25
HEBER, REGINALD—Hymns adopted to the weekly Church Services of the year. London..... 45
HELLMUTH, J., D.D.—The divine dispensations and their gradual developments. London..... 75
HELMORE, REV. THOMAS—Accompanying Harmonies to the Hymnal Noted; full morocco. London..... 5 00
——A manual of plain song. London.....
HELPS to the Study of the Bible. Oxford..... 35
HINSDALE, GRACE W.—Coming to the King, a book of daily devotions for children. New York..... 75
——Thinking aloud a book of daily meditations for children. New York..... 75
HINTON—The mystery of pain, a book for the sorrowful. London 35
HODGE, REV CHARLES, D.D.—Indexto Systematic Theology 1 00
HOLY SONGS—Carols and Sacred Ballads. Boston..... 1 00
2—HOLY CATHOLIC Church selected from the tracts for Parochial use. Oxford..... 30
HOOK, WALTER FARQUHAR—A Book of Family Prayer. Lon. 60
——Private Prayers..... 60
HOOKER BOOK 1—Ecclesiastical polity, edited by R. W. Church 60
23—HOOKER, RICHARD—The Divine Service, the sacrements, etc. Oxford..... 45
HOPEFULLY waiting and other poems. Glasgow..... 50
2—HOW, BISHOP—Plain words, forty meditations with a view to the deepening of the religious life. London..... 65
HOWSON, DEAN—The evidential value of of the Acts of the Apostles. New York..... 1 00
HUNTER, REV. ROBERT—History of the Missions of the Free Church of Scotland in India and Africa. London..... 1 00
HUSSEY, ROBERT, B.D.—The rise of the Papal Power traced in three lectures. Oxford..... 1 25
HYMNS—German and English. London..... 60
4—INDEX to the person, places and subjects occuring in the Holy Scripture with maps. London..... 1 00
IF THE Gospel narratives are mythical what then? Edinburgh.. 1 00
INGRAHAM, J. P. T.—Why we believe the bible, an hour reading for busy people. New York..... 75
JACKSON, REV. GEORGE A.—The Post-Nicene Greek Fathers. New York..... 75
2—JAMES, JOHN ANGELL—The young man from home. London 40
5—JAY, WILLIAM—Family Prayers. London..... 1 75
JELLET, JOHN H., B.D.—The efficacy of prayer being the Donellan Lectures for 1877. London..... 1 75
8—JENNINGS, HENRY—The Love of God, etc. London..... 40

10—JESUS, THE NAME OF—And other verses for the sick and lonely. London 75
JEWS in revelation to the Church and the world a course of lectures by Professor Cairns and others. London 90
4—JONES, REV. WILLIAM—Tracts on the Church. Oxford 38
5——The Catholic doctrine of a Trinity. London 25
KEMPE, JOHN EDWARD, M.A.—Classic Preachers of the English Church. London 2 25
2—KENNEDY, JOHN, M.A.—The Self Revelation of Jesus Christ. London .....
——A Brief defence of supernatural Christianity. London 60
KIP, REV. WM. INGRAHAM—The Christmas Holidays in Rome Boston 1 50
3——The Church of the Apostles. New York 1 25
4—KNOX, JOHN—The days of a tale of the sixteenth century London 1 25
25—KNOX, LITTLE REV. CANON (and others)—Immortality a clerical symposium on what are the foundations of the belief in the immortality of man. London 1 25
LAMBERT, REV. WILLIAM—The canon of the first four general councils of the Church. London 1 50
5—LEAR, H. SYDNEY—For days and years containing a text short reading and hymns for every day. London 85
LEE, WILLIAM, D.D.—The inspiration of Holy Scripture, its nature and proof. Dublin 3 75
LESSONS on the Liturgy. Boston 75
10—LESSONS on the Liturgy. Boston 30
3—LESSON Commentary on the International Lessons, for 1880. Boston 1 25
2—LIFE OF OUR LORD, THE—in the words of the Four Evangelist. New York 1 00
LIFE, THE BLESSED—Favorite Hymns. Boston 1 00
3—LITTLEWOOD, WILLIAM E., M.A.—Essentials of New Testament Study, a companion to the New Testament. N. Y. 1 75
LLOYD, J., M.A.—Sketches of Church History in Scotland. Lon. 45
——Sketches of Church History in Germany. London 45
LOTZE, HERMAN—Outlines of the Philosophy of Religion Boston 1 25
LYRICI Graeci. Paris 75
2—MACDONALD, GEORGE—The disciple and other poems London 1 50
5——Cure for thought taking. New York 50
2—MACDONALD, ROBERT, D.D.—From day to day or helpful words for Christian Life. London 2 25
8—MACDUFF, J. R., D.D.—Comfort ye, comfort ye, or the harp taken from the willows. London 1 50
MACLEAR, REV. G. F.—The Slavs. London 60
——Northmen. London 60
——The evidential value of the Holy Eucharist. London 1 75
11—MAGUIRE, REV. ROBERT—The Grounded Staff 30
3—MALAN, REV. S. C.—Meditations on our Lord's Passion. London 65
MAN, The Education of. London 3 25
3—MANT, RICHARD, D.D.—Ancient Hymns from the Roman Breviary. London 1 25
4—MARCUS, LETTERS OF—Romanism unmasked paper. Montreal 50

5—MASSINGBERD, FRANCIS C., M.A.—The English Reformation. London 2 25
2—MEDIEVAL and Modern saints and miracles. New York 1 50
MONTALEMBERT, COUNT DE—The Conversion of England being a sequel to the monks of the West. 3 vols. Edinburgh 9 50
2—MONTHLY Paper of Sunday Teaching, vol. III. London 45
MORGAN, HENRY J.—The Dominion Annual Register, 1883 .... 2 50
MORMON, THE BOOK OF—First European edition printed 1841 5 00
MULHOLLAND, ROSA—Holy Childhood. A book of prayers and instructions for little children. Dublin 30
MY CLERICAL friends and their relations to modern thought. New York 1 50
McCAUSLAND, DOMINICK—Sermons in stone or scripture confirmed by theology. London 75
McWHORTER, GEORGE C.—A popular Handbook of the New Testament. New York 1 00
NEALE, REV. J. M.—Sequences Hymns and other ecclesiastical verses. London 75
2—NEANDER, DR. AUGUSTUS—Memorials of Christian's Life in the early and middle ages, Bohn's Library. London 1 50
NEW TESTAMENT, The critical English—Presenting at one view the authorised version and the results of the criticism of the original text. London 1 75
NEWLAND, REV. HENRY, M.A.—Confirmation and first communion. London 2 00
10—NEWMAN, REV. H.—Israel discovered in the Anglo-Saxon and kindred Protestant Nations. London 30
NICHOLSON, EDWARD B.—Our New Testament. London 50
NOTES on the Life of Christ. London 30
NOVUM Testamentum Graecum 1 00
OLD TESTAMENT, NARRATIVE—The Child's Illust. London 75
ON THE ROCK—A memoir of Alice B. Withall 60
2—ORME, BENJAMIN—Treasure Book of Devotional Reading. London 1 00
12—OWEN, REV J. B.—PreCalvary martyrs. London 30
8—OXENDEN, BISHOP—The Lord's supper simply explained. London 35
PALEY, W., D.D.—A view of the evidences of Christianity. Lon. 1 25
PALEY, ARCHDEACON, D.D.—A view of the evidences of Christianity. London 75
PARDEE, R. G.—The Sabbath School Index. London 75
6—PASCAL, BLAISE—Thoughts on Religion. Oxford 38
PATH TO PARADISE—A manual of devotions Dublin 40
2—PATHWAY OF PROMISE—words of comfort. London 38
PEACE Parliament or the reconstruction creed of Christendom.. Boston 50
PERRAULT, PERE ADOLPHE—The last days of Pere Gratray. London 1 00
PERRY, BISHOP—A Handbook of the General Convention of the Protestant Episcopal Church, 1785-1877. New York 1 00
3—PHILLIPP, PHILIP—Song Pilgrimage around the world. Chicago 1 50
5—PHELP, ELIZA S.—The Gates Apar. London 30
2—PLUMPTRE, REV. E. H.—St. Paul in Asia Minor and at the Syrian Antioch. London 60

BORTEOUS, BEILY, D.D.—A Summary of the Principal evidences for the truth and divine origin of the Christian Revelation. Edinburgh..... .....
PRAISE, THE YEAR OF—Hymns for the Sunday and Holydays of the year. London..... 30
PRAYER BOOK for the young London..... 25
2—PRAYERS for the sick and dying. London..... 90
3—PRAYER BOOK with commentary..... 75
24—PRAYERS for social and Family Worship, Church of Scotland Edinburgh..... 85
11—PRAYER, THE BOOK OF PRIVATE—Leather. London.. .....
14—PRAYERS for Social and Family Worship, Church of Scotland Edinburgh..... 75
2—PRAYER BOOK, A Companion to the—Oxford.....
8—PRESENT Day papers on prominent questions in theology, edited by the Bishop of Argyle. London..... 30
4—PRESENT Day papers, Catholic thoughts on the Church of Christ and the Church of England, by the late Frederic Myers, M.A. London..... 1 88
PRESCOTT, G. F., M.A.—Hindrances to Spiritual Life a course of Lent lectures. London..... 2 25
2—PRESSENSE, EDMOND DE—The Religions before Christ being an introduction to the History of the first three empires of the Church. Edinburgh..... 50
PRESSENSE, E. D, D.D.—The early years of Christianity, vol II. The martyrs and apologists. London..... 2 00
PRIME, S. I.—Fifteen years of prayer in the Fulton Street meeting. London..... 2 50
———The Power of prayer. London..... 1 00
11—PROMISER, THE FAITHFUL—Boston..... 38
PUSEY, E. B., D.D.—Private Prayers. London..... 15
———Prayers for a young school boy. London..... 75
4—RAMSDEN, REV. C. H.—A manual for Christian school boys London..... 30
RIDDLE, REV. J. E.—A Manual of the whole Scripture History. London..... 30
RIGG, REV. ARTHUR—The Harmony of the Bible with experimental phisical science. London..... 1 25
ROBERTS, ALEX., D.D.—Companion to the revised version of the New Testament 90
4———Companion to the revised version of the New Testament. Toronto..... 30
ROBINSON, E. G.- Lectures on Preaching. New York..... 65
3—ROGERS, MRS. HESTER ANN—The experiences and spiritual letters of. London..... 1 50
ROSSETTI, CHRISTINA G.—Annus Domini a prayer for each day in the year. Oxford..... 30
RULES and Forms of procedure, Presbyterian Church in Canada. Toronto 1 50
2—RYLE, REV. J. C.—Shall we know one another..... 50
2—SADLER, REV. M. F.—Church Doctrine of Bible Truths. London..... 30
———The Sacrament of Responsibility. London..... 1 00
181 ———The Sacrament of Responsibility. Paper. London 75
SCHAFF, PHILIP, D.D.—A popular commentary on the New Testament. Vol IV, the catholic epistles and revelations. New York..... 15
..... 5 50

SCHOLIA Helenistica in Novum Testamentum. London..... 2 00
SCRIPTURE HARMONY, A Handbook of. New York..... 85
2—SCRIPTURE—Natural History, London..... 1 00
SCRIVENER, F. H. A.—The New Testament in the original Greek. Cambridge..... 1 50
SELECTIONS, New and Old—With a preface by the Rt. Rev. Lord Bishop of Oxford. London..... 1 25
2—SHAW, BENJAMIN, M.A.—Positivism..... 20
12—SHERLOCK, R , D D.—The practical Christian or the devout penitent. Oxford..... 1 00
SHIPLEY, REV. ORLY, M.A.—Eucharistic Litanies from Ancient Sources London..... 65
SICKNESS—its trial and blessings. London..... 50
SILENT HOUR, THE—Essays for Sunday Reading. London.... 85
SKEY, L. C.—Lovest thou me, thoughts for Holy Week. London 60
7—SMITH, JOSIAH W.—The book of family or private worship. 15
———The book of family or private worship 35
6—SMITH, REV. J.—Bright days and reviving showers. London 25
2———Precious things from everlasting hills. London..... 25
SMITH, GOLDWIN—A plea for the abolition of tests in Oxford University. Oxford..... 75
SMYTH, NEWMAN—Dorner on the future state. New York.... 1 25
SOULS INQUIRIES, THE - Answered in the words of Scripture, with photographs. London..... 3 00
4—SOUTHGATE, MRS. HENRY—Daily Meditations on the Christian Life..... 1 75
STANLEY, DEAN—Christian Institutions, essays on ecclesiastical subjects. New York..... 60
———The Athanasian Creed. London..... 50
2—STEPHEN, REV. W. R. W.—Christianity and Islam. N. Y. 1 25
STIER, RUDOLF—The words of the angels or their visits to the earth, and the messages they deliver. London..... 65
31—SUTTABY'S Devotional Manuals..... 60
ST. CHRYSOSTOM'S Picture of the Religion of his age. London 45
11—TAYLOR, BISHOP JEREMY—The rules and exercises of Holy Dying. London..... 30
3—TAYLOR, JEREMY, D.D.—The rules and exercises of Holy Dying. London..... 85
——— " " " 1 00
4——— " " 30
10———The Golden Grove, a choice mauual, prayers fitted to the several days of the week 25
TAYLOR, ISAAC—The Restoration of Belief. Boston..... 1 35
———The Restoration of Belief. Boston..... 1 35
2———Fanaticism. London..... 1 50
8—TAYLOR, GEORGE—The analytical Bible Class Book. Edin. 25
THE VOICE of Christian Life in Songs or hymns, and hymn writers of many lands and ages. New York 1 00
THE PUPILS of St. John the Divine. London 2 00
4—THOMPSON, MRS. JAMES C.—Sketches from life being tales on the ten commandments, etc. Toronto..... 1 00
THOMPSON, JOSEPH P.—The Holy Comforter, his person and his work. New York 1 50
THOUGHTS in Past Years (poetical) Oxford..... 1 25
THOUGHTS for the Holy Week for young persons. London.... 60
THREEFOLD—Basis of Universal Restitution. London..... 1 00

2--TISCHENDORF—Novum Testamentum Graecum, paper. Leipzig 4 50
TRACTS ON practical subjects addressed to the working classes. London 75
TREGELLES, S. P., L.L.D.—The book of revelation from the ancient Greek Text. London 50
2—TRISTRAM, H. B., M.A.—The Land of Israel a journal of travel in Palestine. London 3 25
TROLLOPE, REV. W.—On the Liturgy and Ritual of the United Church of England and Ireland. Cambridge 1 50
TYRWHITT, REV. R. ST. JOHN—The Art Teaching of the Primitive Church. London 2 25
UPHAM, THOS. C., D.D.—Absolute Religion a view of the absolute religion based on philosophical principles and the doctrines of the Bible. New York 1 50
WALKER, CHARLES—The Liturgy of the Church at Sarum. London 2 25
WATSON, REV. F.—Defenders of the Faith. London 60
WESTCOTT, BROOKE FOSS, D.D.—An introduction to the study of the Gospels. London 3 25
3—WESLEY, The Churchman Life of—By R. Denny Urlin. London 1 00
4—WHEATLEY, CHARLES, M.A.—Rational illustration of the Book of Common Prayer. London 1 50
3—WHITTLE, J. LOWRY, A.M.—Catholicism and the Vatican. London 1 35
5—WILBERFORCE, E. R., M.A.—The awaking soul as sketched in the 130th Psalm. Oxford 85
WILBERFORCE, CANON—The Trinity of evil. Toronto 90
WILLIAMS, ROWLAND, D.D.—The Hebrew Prophets translated from the original. London 3 25
1—WILLIAMS, REV. J. W.—Two Sermons. Montreal 25
WILLIAMS, REV. ISAAC—Female characters of Holy Scripture. London 1 50
3—WILLIAMS, DR. ISAAC—Devotional Commentary on the Gospel Narrative. A Harmony of the Four Evangelists. London 1 50
3——The study of the Gospels 1 50
1——The Passion 1 50
2——The Holy Week .....
1——The Nativity .....
2——The Ressurection .....
2——The Third Year Ministry .....
1——The Second Year Ministry .....
WILLSON, MARCIUS AND ROBERT PIERPONT—Mosaics of Bible History. Old and New Testament. 2 vols. New York 3 50
3—WILSON, REV. THOMAS—The perfection of the atonement. 40
WOOD, W. C., A.M.—Five problems of state and religion. Boston 1 00
WOODHOUSE, F. C., M.A.—The military religious orders of the middle ages. London 1 10
8—WORDS OF Consolation for mourners. Edinburgh 38
WORDSWORTH, BISHOP—A Church History, vol. II A.D. 325 to A.D. 381. London 2 00
2—WORDSWORTH, CHS., D.D.—Guides and Goads. London .. 40

ADDENDA.

THEOLOGICAL AND RELIGIOUS.

6 AWDRY, FRANCIS—The Story of a Fellow-Soldier. Bishop Patteson of Melanesia, his Mission Work and Death on the South Sea Islands. London 1 00

1 AUGUSTINE, SAINT—The Anti-Pelagian Works of St. Augustine. Translated by P. Holmes. 3 vols. Edinburgh 10 00

1 BARKER, JOHN T.—Life of Joseph Barker; written by himself. With steel portrait. London 3 25

2 BAYNES, PETER, M.A.—The Christian Life, social and individual 1 75

2 ——— The Testimony of Christ to Christianity. (Author of "The Christian Life," "Essays in Biography and Criticism," &c)... 0 90

1 BORDMAN, G. DANA—Epiphanies of the Risen Lord. (Author of "Studies in the Creative Week.") New York 1 50

1 CAMPBELL, JOHN McLEOD, D.D.—Christ, the Bread of Life. An attempt to give a profitable direction to the present occupation of thought with Romanism. London..... 1 75

1 ——— The Nature of the Atonement and its relation to the Remission of Sins and Eternal Life. With an introduction and notes 1 75

1 ——— Thoughts on Revelation; with special reference to the present time. London. 1 75

1 CHARLESWORTH, M. L.—Eden and Heaven. (Author of "Ministering Children.") London. 0 75

1 CHASE, C. F.—The Truth of God's Salvation. Author of "The Trial of Jesus Christ before Caiaphas and Pilate." London. 1 35

3 CRAFTS, REV. W. F.—The Ideal Sunday School. Boston..... 0 50

3 CRAMP, REV. DR.—Paul and Christ; a Portraiture and an Argument. London 0 75

2 DRAKE, CHARLES B.—The Teaching of the Church during the first Three Centuries on the Doctrines of Christian Priesthood and Sacrifice. London 1 35

4 FARRIS, REV. W. W.—The Children of Light. (Fletcher Prize Essay.) Boston 1 50

4 FLEMING, REV. JAMES, D.D.—Christian Sunsets; Last Hours of Believers. London 1 00

1 GLOVER, REV. O., B.D.—Doctrine of the Person of Christ. An historical sketch. London 0 90

7 GOUGE, THOMAS—Riches Increased by Giving to the Poor; or the Safest and Surest Way of Thriving. London 0 40

8 GREENWELL, DORA—Essays. London 1 50

11 ——— The Patience of Hope. London 0 75

6 HAVERGAL, FRANCES RIDLEY—Letters by the late Frances Ridley Havergal; edited by her sister. Toronto 1 75

THEOLOGICAL AND RELIGIOUS—*Continued.*

1 HIPWELL, REV. J.—The Passion of Our Lord. Translated from the Latin of Costerus. London 1 25
1 HUGHES, THOS., Q.C.—The Manliness of Christ. London ... 1 35
2 KNAPPERT, W. J.—The Religion of Israel. Translated from the Dutch of W. J. Knappert, Pastor of Leyden, by R. A. Armstrong, Boston 1 00
4 KRUMMACHER, REV. F. W.—Elisha, Translated from the German by Samuel Jackson. London. 0 60
1 LUDLOW, JOHN MALCOLM—Woman's Work in the Church. London. 1 00
7 MACDONALD, GEORGE—The Miracles of Our Lord. (Lectures.) London. 1 25
2 MILLER, WILLIAM, M.A.—The Greatest of the Judges. Principles of Church Life. Illustrated in the History of Gideon. London. 1 35
1 MOBERLEY, A.—Our Father and His Law. London. 0 75
2 PEMBER, G. H.—Earth's Earliest Ages, and their Lessons for us, with an Appendix on Spiritualism. London. 1 25
1 SCOTT, REV. JAMES, M.A.—Principles of New Testament Quotation, established and applied to Biblical Science. Edinburgh. 1 25
2 SPURGEON, REV. C. H.—Gleanings Among the Sheaves. New York. 0 50
1 ——Commenting and Commentaries. New York. 1 50
2 STOWE, MRS. H. B.—Footsteps of the Master. New York. ... 1 50
39 SUNDAY SCHOOL—The Chart System of Studying and Teaching Sunday School Lessons, by Rev. A. H. Munro. London. 0 30
1 —— The Christian Teacher in Sunday Schools, by Rev. Robert Steele. London. 0 60
1 —— Through the Eye to the Heart; or, Eye-Teaching in the Sunday School, by the Rev. W. F. Crafts. London. 1 50
1 TAYLOR, REV. W. M., Pastor of the Broadway Tabernacle—Daniel the Beloved. New York. 1 50
6 —— The Ministry of the Word. London..... 1 35
2 —— The Limitations of Life and other Sermons. London. 2 25
4 WEST, MARIA A.—The Romances of Missions. Missionaries of the American Board. New York. 2 00
1 WILSON, GEORGE, M. D.—Councils of an Invalid. Letters on Religious Subjects. London. 1 15
1 WINER, D. G. B.—A Comparative View of the Doctrines and Confessions of the Various Communities of Christendom. Edinburgh. 2 75

THE BIBLE.

2 ABBOTT, REV. E. A.—Bible Lessons. (For the Upper Classes of Schools.) London. 1 25
19 AYRE, REV. JOHN—Treasury of Bible Knowledge; a Dictionary of Books, Persons, Places, &c., of which mention is made in Holy Scripture. London. 2 00
16 BLUNT, REV. J. H.—Plain Account of the English Bible. London. 1 00

THEOLOGICAL AND RELIGIOUS—*Continued.*

THE BIBLE—*Continued.*

2 BROWN, REV. BALDWIN—Misread Passages of Scripture. 2 vols. 2 00
1 BURGESS, REV. HENRY, LL.D.—Essays, Biblical and Ecclesiastical; relating chiefly to the authority and interpretation of Holy Scripture. London. 4 50
13 CRUDEN'S COMPLETE CONCORDANCE and Bible Student's Handbook, to which is added a Sketch of the Life and Character of the Author, with sixty pages of engravings. London. 3 25
8 —— by Rev. William Youngman. London. 2 00
1 DAVIDSON, DR. SAMUEL—The Canon of the Bible; its Formation, History and Fluctuations. London. 1 50
1 DYKES, REV. J. OSWALD, M.A.—On the Written Word. 0 65
2 GOULBURN, DEAN—An Introduction to the Devotional Study of the Holy Scriptures. (Author of "Thoughts on Personal Religion.") New York. 1 00
17 GRESLEY, REV. W. A.—Thoughts on the Bible. London. 0 35
1 GRIFFITHS, WM., M.A.—Divine Footprints in the Field of Revelation. A brief Survey of the Bible in the interest of its claim to be the Word of God. London. 2 50
2 KENRICK, REV. JOHN, M.A., F.S.A.—Biblical Essays. 1 50
3 KIP, BISHOP W. INGRAHAM—The Unnoticed Things of Scripture. New York. 1 10
1 KITTO, JOHN, D.D., F.S.A.—The Cyclopædia of Biblical Literature, abridged. Illustrated by numerous engravings. 2 vols. New York. 2 25
1 —— The Cyclopædia of Biblical Literature, not abridged. Illustrated by numerous engravings, 2 vols. New York. 22 50
1 —— Cyclopædia. Enlarged by Dr. W. L. Alexander, 2 vols. Philadelphia. 12 00
2 MINIATURE COMMENTARY, THE—Being Short Comments on every Chapter of the Bible, 3 vols. London. 4 75
8 NEWTH, REV. DR.—Lectures on Biblical Revision. London. .. 1 00
1 NEWTON, REV. R. HEBER—The Right and Wrong Uses of the Bible. New York. 1 00
19 NICHOLLS, B. ELLIOT—Helps to the Reading of the Bible. London. 0 85
1 SMITH, WM., D.D.—Dictionary of Christian Antiquities, 2 vols. 15 50
1 SWINTON, WILLIAM—Bible Word Book. New York. 1 00
10 TAYLOR, GEORGE—Analytical Bible Class-Book. Edinburgh. 0 15
1 YOUNG, ROBERT, LL.D.—Analytical Concordance to the Bible, on an entirely new plan; containing every word in alphabetical order, arranged under its Hebrew or Greek original. New York. 2 50

OLD TESTAMENT.

1 AIRY, SIR G. B., K.C.B.—Notes on the Earlier Hebrew Scriptures. London. 1 75
5 BLEEK, JOHANNES—An Introduction to the Old Testament. Edited by Adolf Kamphausen, 2 vols. London. 4 75
1 TAYLOR, ISAAC—The Spirit of the Hebrew Poetry. London. 2 75
6 VARIOUS AUTHORS—An Old Testament Commentary. London. 1 25

THEOLOGICAL AND RELIGIOUS—*Continued.*

THE PENTATEUCH.

1 GIBSON, REV. J. M.—The Mosaic Era; a series of Lectures on Exodus, Leviticus, Numbers and Deuteronomy. New York. 1 50
10 HANNA, REV. DR.—The Patriarchs, with colored map. London. 1 00
1 HERSHON, ISAAC—A Rabbinical Commentary on Genesis. London. 2 25
4 JACOBUS, M. W.—Notes, Critical and Explanatory, on the Book of Genesis. From the Covenant to the Close. New York. 1 25
1 MURPHY, JAMES D., LL.D.—A Critical and Exegetical Commentary on the Book of Genesis, with a new translation. New York. 4 00
1 NEWTON, REV. R. HEBER—The Book of the Beginnings, a study of Genesis, with an introduction to the Pentateuch. Paper. London. 0 50
1 PALMER, CAPT. G., R.N.—The Migration from Shinar; or the Earliest Links between the Old and New Continent. Author of "Scripture Facts and Scientific Doubts." London. 1 75
3 PORTER, REV. J. L.—The Pentateuch and the Gospels: A Statement of Our Lord's Testimony to the Mosaic Authorship, Historic Truth and Divine Authority of the Pentateuch. New York. 0 50
1 PULPIT COMMENTARY, THE—On Genesis, by Archdeacon Farrar, Rev. Thos. Whitelaw and others. London. 2 50

HISTORICAL BOOKS OF THE BIBLE.

2 FEARNLEY, F. M.—The Chronicle of Man; or the Genealogies in the Book of Chronicles. London. 2 25
1 LANGE, DR. J. P.—(Edited by Dr. Philip Schaff,) Commentary on Samuel. New York. 3 00
1 ——— On Kings. New York. 3 00
1 ——— On Joshua, Judges and Ruth. New York. 3 00
2 ——— On Ezekiel and Daniel. 3 00
1 PULPIT COMMENTARY, THE—On 1st Kings, by Rev. Joseph Hammond. London. ..... -2 50
3 ——— On Judges, by Rt. Rev. Lord Arthur Hervey. London. ... : 25
1 ——— On Ezra, by Rev. George Rawlinson. London. 1 00
1 ——— On Joshua, by Rev. Principal Plummer. London. 2 00
1 ——— On Nehemiah, by Rev. George Rawlinson. London. 1 00
1 ——— On Ruth, by Rev. James Morrison. 1 00

PSALMS.

22 BARNES, DR. ALBERT—Notes, Critical and Explanatory, on the Book of Psalms, 3 vols. London. 3 75
1 COX, REV. SAMUEL—The Pilgrim's Psalms; an Exposition of the Songs of Degrees. New York. 1 00
1 FORBES, REV. GRANVILLE—The Voice of God in the Psalms: a course of Sermons. (Author of "Village Sermons by a Northumberland Rector.") London. 1 75

THEOLOGICAL AND RELIGIOUS—*Continued.*

PSALMS—*Continued.*

1 MACDUFF, REV. DR.—The Hart and the Water Brooks; an Exposition of the 42nd Psalm. New York. 1 00
1 OLIVER, REV. ANDREW, M.A.—A Translation of the Syriac Peshito Version of the Psalms of David; with notes, critical and explanatory. London. 1 50
1 PLAIN COMMENTARY, A—On the Book of Psalms, 2 vols. Oxford. 75

BENEDICITE.

6 ROSSETTI, CHRISTINA G.—Seek and Find; Studies on the Benedicite. London. 0 85

OTHER POETICAL WORKS.

11 BARNES, DR. ALBERT—Commentary on Job. London. 1 25
1 BRADLEY, DEAN—Lectures on Ecclesiastes. Oxford. 1 50
1 LANGE, DR. J. P. (Edited by Dr. Philip Schaff.) Critical, Doctrinal and Homiletical Commentary on Job. New York. 3 00
3 —— On Proverbs, Ecclesiastes and Song of Solomon. New York. 3 00

PROPHETICAL BOOKS.

1 ANDERSON, REV, DR.—The Coming Prince; the last Great Monarch of Christendom. (Book of Daniel.) London. 2 25
1 BARNES, DR. ALBERT—Commentary on Isaiah, 3 vols. London. 3 75
3 —— Commentary on Daniel. London. 1 25
6 BIRKS, REV. THOS. R., M.A. Thoughts on the Times and Seasons of Sacred Prophecy. London. 0 75
1 CHEYNE, T. K., M.A.—The Book of Isaiah, chronologically arranged. An amended version, with historical and critical introduction and explanatory notes. London. 2 00
3 EALES, REV. W. T. H.—The Great Prophecy. (Abridged from the "Horæ Apcalypticæ" of Rev. E. B. Elliott.) 1 38
6 GUINNESS, H. GRATTAN—The Approaching End of the Age, viewed in the light of History, Prophecy and Science. London. 2 25
1 HENDERSON, E.—The Books of the Twelve Minor Prophets, with a Commentary, Critical, Philological and Exegetical. Translated from the Hebrew, with a biographical sketch of the author by E. P. Barrows. Andover. 4 00
1 LANGE, DR. J. P.—(Edited by Dr. Philip Schaff.) Critical, Doctrinal and Homiletical Commentary on Isaiah. New York. 3 00
1 —— Critical, Doctrinal and Homiletical Commentary on Jeremiah and Lamentations. New York. 3 00
1 —— On Hosea, Joel, Amos, Obadiah, Jonah, Micah, Nahum, Habakkuk, Zephaniah, Haggai, Zechariah, Malachi. New York. 3 00
4 SEISS, REV. DR.—Voices from Babylon. (Book of Daniel.) Philadelphia. 1 50

THEOLOGICAL AND RELIGIOUS—*Continued.*

THE NEW TESTAMENT.

2 ALFORD, DEAN—How to Study the New Testament. The Epistles, (First Section.) 0 88
2 D'OYLEY AND MANT—The New Testament, with Explanatory and Practical Notes. London. 3 00
1 FARRAR, ARCHDEACON—The Messages of the Books, being Discourses and Notes on the Books of the New Testament. New York. 4 00
2 SCRIVENER, FRED HENRY, M.A.—A Plain Introduction to the Criticism of the New Testament, for the use of Biblical Students. Cambridge. 6 75
1 TREGELLES, S. P., LL.D.—A Lecture on the Historic Evidence of the Authorship and Transmission of the Books of the New Testament. Delivered before the Plymouth Young Men's Christian Association, October 14th, 1851. London. 1 15

THE GOSPELS.

5 ALLNATT, REV. F. J. B.—The Witness of St. Matthew. London. 0 90
1 ARNOT, REV. WM.—The Parables of Our Lord. London. 2 50
1 BENHAM, REV. W.—The Gospel according to St. Matthew. London. 0 90
1 EBRARD, D. J.—The Gospel History; a Compendium of Critical Investigations in Support of the Historical Character of the Four Gospels. Translated by James Martin, B.A. Edinburgh. 3 00
2 THE GOSPELS CONSOLIDATED—With a copious index. 1 75
5 HAMILTON, REV. JAMES, D.D.—The Pearl of Parables; Notes on Luke xv., 11-32. ..... 1 25
2 HANNA, REV. W., D.D., LL.D.—Our Lord's Life on Earth, 6 vols. Edinburgh. 9 00
1 HERVEY, RT. REV. LORD ARTHUR—The Genealogies of Our Lord and Saviour Jesus Christ, as contained in the Gospels of St. Matthew and St. Luke. Cambridge. 3 00
2 HOLY GOSPELS, THE—Arranged as a single narrative. London. 1 00
JACOBUS, M. K.—Notes on the Gospels. Incorporating with the Notes, on a new plan, the most approved harmony of the Four Gospels.
1 Vol. I. Matthew. New York. 1 25
2 Vol. II. Mark and Luke. New York. 1 25
1 Vol. III. Luke and John. New York. 1 50
3 KEBLE, REV. JOHN—Commentaries on the Introductory Verses of St. John's Gospel and on a portion of St. Paul's Epistle to the Romans. Oxford. 3 25
4 NORRIS, REV. J. P.—Key to the Narrative of the Four Gospels. London. 0 75
1 PLAIN COMMENTARY, A—On the Four Holy Gospels, 2 vols. Philadelphia. 4 50
1 PLUMPTRE, DEAN—Handy Commentary on St. Mark. London. 1 00
5 NOTES—Questions and Answers on the Gospels. London. 0 90
1 OXENDEN, BISHOP—The Parables of Our Lord. London. ... 0 75

THEOLOGICAL AND RELIGIOUS—*Continued.*

THE GOSPELS—*Continued.*

1 READING, WILLIAM, M.A.—The History of Our Lord and Saviour Jesus Christ. Leeds. 0 60
1 STROUD, WM. M.D.—New Greek Harmony of the Four Gospels with Synopsis, Table, Indexes and Diagrams. London. ... 5 00
1 TRENCH, ARCHBP.—Exposition of the Sermon on the Mount. London. 3 50
1 TROLLOPE, REV. W.—Commentary on the Gospel of St. Luke, with Examination Questions. Cambridge. 1 25
5 WILSON, REV. A.—Notes, and Questions and Answers on Our Lord's Parables. London. 0 50

ACTS AND EPISTLES.

4 BARNES, REV. ALBERT—Notes on Corinthians and Galatians. London. 1 25
4 —— Notes on Ephesians, Thessalonians, Timothy, &c. London. 1 25
2 —— Notes on Hebrews and General Epistles. London. 1 25
—— Notes on Revelations. London. 1 25
2 COOK, REV. F. C., M.A.—The Acts of the Apostles; with a Commentary, Practical and Devotional Suggestions fo Readers and Students of the Bible. London. 1 75
3 ETHERIDGE, J. W., M.A.—The Apostolic Acts and Epistles, from the Peschito, or Ancient Syriac. London. 2 00
12 FARRAR, ARCHDEACON—Life and Work of St. Paul. New York. 1 50
1 FORD, REV. JAMES—St. Paul's Epistle to the Romans. Illustrated from the Divines of the Church of England. London. 3 00
1 HODGE, DR. CHARLES—Exposition of the Second Epistle to the Corinthians. New York. 1 75
2 LANGE, DR. J. P.—(Edited by Dr. Schaff) Critical, Exegetical and Homiletical Commentary on Thessalonians, Timothy, Titus, Philemon and Hebrews, Galatians, Ephesians, Phillipians and Colossians. New York. 3 00
4 —— Romans. .....
2 —— Corinthians. .....
2 —— On the Apocrypha. New York. .....
3 LEIGHTON, BISHOP—Commentary on the First Epistle of St. Peter, 2 vols. London. 3 00
2 MACDONALD, JAMES D., D.D.—Life and Writings of St. John. Edited, with an introduction, by Rev. J. S. Howson, D.D. New York..... 1 25
4 MORISON, REV. THOS.—The Acts of the Apostles London .. 5 00
1 PRICHARD, C. F.—Practical and Critical Commentary on the Epistles of the New Testament. For English readers. Part I., Epistle to Romans. London..... 1 00
2 STUART, REV. MOSES, M.A.—A Commentary on the Epistle to the Romans, with a Translation and various Excursus. London..... 0 60

THEOLOGICAL AND RELIGIOUS—*Continued.*

APOLOGETICS.

1	AUBERLIN, CARL A., D.D.—The Divine Revelation, an Essay in Defence of the Faith. Edinburgh	2 25
1	BIXBY, JAMES THOMPSON—Similarities of Physical and Religious Knowledge. London	1 50
3	BUTLER, BISHOP—Complete Works, 2 vols. Oxford	3 50
1	CARLYLE, REV. GAVIN—The Battle of Unbelief. London	1 50
3	CHADWICK, REV. G. A.—Christ Bearing Witness to Himself. Being the Donnellan Lectures for 1878-79. London	1 05
4	EATON, REV. JOHN R. T.—The Permanence of Christianity. (Bampton Lecture.) London	2 50
2	FAITH AND FREE THOUGHT—A Second Course of Lectures, delivered at the request of the Christian Evidence Society. With Preface, by the Rt. Rev. S. Wilberforce, D.D., Bishop of Winchester. London	2 25
26	FARRAR, ARCHDEACON (and others)—The Atonement; a Clerical Symposium. London	1 25
1	FOWLE, REV. T. W.—The Divine Legation of Christ. (Author of "The Reconciliation of Religion and Science.") London	1 75
6	HESSEY, REV. J. A.—Moral Difficulties connected with the Bible. London	0 35
2	HUCKING, H. R.—Dialogues Founded upon Bishop Butler's Analogy of Religion. London	0 75
1	HUNTINGDON, BISHOP—The Fitness of Christianity to Man. (Bohlen Lectures.) New York	0 75
16	KARSLAKE, REV. W. H.—The Theory of Prayer. London	0 25
13	LITTON, REV. E. A.—Miracles. London	0 50
2	LYTTLETON, LORD G.—Observations on the Conversion and Apostleship of St. Paul. With an Introductory Essay by Henry Rogers. London	0 75
1	MAITLAND, REV. BROWNLOW—Steps to Faith. London	0 45
5	—— —— Theism or Agnosticism. London	0 50
1	MEDD, REV. P. G.—The One Mediator, the operation of the Son of God in Nature and in Grace. (Bampton Lecture) New York	5 00
3	NAVILLE, ERNEST.—The Heavenly Father: Lectures on Modern Atheism. Translated from the French by H. Downton, M.A. London	2 00
5	PALEY, ARCHDEACON—Horæ Paulinæ. London..50c., 75c. &	0 90
6	RAINY, REV. DR.—The Bible and Criticism. London	1 50
1	REDFORD, REV. R. A.—The Christian's Plea against Modern Unbelief; a Handbook of Christian Evidence. London	3 00
4	ROW, PREBENDARY—The Moral Teaching of the New Testament. London	0 35
3	SANDAY, W., M.A.—The Gospels in the Second Century; An Examination of the Critical portion of a Work, entitled "Supernatural Religion." London	3 00
1	SAVILE, REV. B. W., M.A.—The Truth of the Bible. Evidence from the Mosaic and other Records of Creation, The Origin and Antiquity of Man, The Science of Scripture, and from the Archæology of Different Nations of the Earth. London	2 25
2	TEMPLE, BISHOP—The Relations between Religion and Science. (Bampton Lecture.) New York	1 75

THEOLOGICAL AND RELIGIOUS—*Continued.*

APOLOGETICS—*Continued.*

3 VENN, J., M.A.—On some of the Characteristics of Belief, Scientific and Religious. Being the Hulsean Lectures for 1869. New York 1 75

11 WARINGTON, REV. GEORGE—Can we Believe in Miracles? London 0 35

2 — When was the Pentateuch Written? London 0 35

1 WILSON, REV. W. D.—The Foundations of Religious Belief, or the Methods of Natural Theology vindicated against Modern Objections. New York 1 75

1 WYNNE, REV. F. R., M.A.—Plain Proofs of the Great Facts of Christianity. For the Help of Minds Perplexed with Difficulties. London 0 75

THE FUTURE STATE.

2 ADAMS, REV. DR.—Endless Punishment. Boston 1 00

6 BEECHER, REV. EDWARD, D.D.—History of Opinions on the Scriptural Doctrine of Retribution. New York 1 25

1 BROWN, REV. BALDWIN—The Doctrine of Annihilation, in the light of the Gospel of Love. London 1 00

1 CREMER, DR. HERMANN—Beyond the Grave. New York. 1 00

6 FARRAR, ARCHDEACON—Mercy and Judgment, a few Last Words on Christian Eschatology. New York 1 50

6 FELLOWSHIP: Letters addressed to my Sister Mourners 1 00

2 GASPARIN, THE COUNTESS DE—Human Sadness. London 1 50

10 GOULBURN, DEAN—Everlasting Punishment. London 2 00

2 HALL, BISHOP—The Balm of Gilead, or Comfort for the Afflicted. London 0 35

3 HUNTINGDON, REV. WM., D.D.—Conditional Immortality. Plain Sermons on a topic of present interest. New York... 1 00

2 IS ETERNAL PUNISHMENT ENDLESS? Boston 1 00

1 KILLEN, REV. J. M.—Our Companions in Glory; or, Society in Heaven Contemplated. Author of "Our Friends in Heaven." London 1 50

2 LEE, REV. GEO. FREDERICK—The Christian Doctrine of Prayer for the Departed. London 3 25

2 PEROWNE, DEAN—Immortality. Four Sermons preached before the University of Cambridge, being the Hulsean Lectures for 1868. New York 2 25

6 PHELPS, ELIZ. STUART—Beyond the Gates. London 0 75

2 PORTER, ROSE—Foregleams of Immortality, and an In Memoriam. New York 1 25

3 PRIME, REV. DR.—Thoughts on the Death of Little Children. New York 1 25

1 SOUTHGATE, HENRY—Gone Before. Philadelphia 2 00

2 TOWNSEND, REV. DR.—The Intermediate World. Boston.. 1 25

DEVOTIONAL.

7 ALFORD, DEAN—Meditations in Advent on Creation and Providence 1 00

19 ——— The Year of Prayer; a Book of Family Prayer. London... 0 38

8 CARTER, REV. T. T.—The Star of Childhood. London 0 75

1 CHRISTIAN COMPANIONSHIP for Retired Hours. London. 0 88

THEOLOGICAL AND RELIGIOUS—*Continued.*

DEVOTIONAL—*Continued.*

6 CHILCOT, W. and HOOPER, R.—A Practical Treatise concerning Evil Thoughts. London 0 85
1 COMPANIONS FOR THE DEVOUT LIFE—Seven Lectures delivered in St. James Church, Piccadilly, A.D. 1876. Second series. London 2 25
1 CONFIRMATION—Preparation for Confirmation, by Rev. Richard Lowndes. Oxford 0 40
1 DAILY STEPS towards Heaven. Oxford 1 50
2 FAITHFUL PROMISER, THE. Boston 0 75
3 FRANCE, J. F.—Preces Veterum. Ancient Latin Prayers, from old Liturgies. London 1 50
8 FREMANTLE, REV. W. R.—The Churchman's Daily Remembrancer. London 1 75
6 GOULBURN, DEAN—Gospel of the Childhood. London 1 50
2 HOOK, REV. W. FARQUHAR—Aids to a Holy Life. 2 vols. London 1 00
2 —— Devout Musings on the Book of Psalms. 2 vols. Leeds .. 1 50
1 —— The Christian Taught by the Church Services. London 1 65
2 JENKS, BENJAMIN—Prayers and Offices of Devotions. London 0 75
1 LENT—Instruction and Encouragement for Lent, by Rev. J. H. Hobart. New York 1 00
1 —— Readings for Lent, by Miss Sewell. New York 1 25
3 MACLEOD, REV. NORMAN, D.D.—Daily Meditations. London 0 50
4 —— Prevailing Prayer. Edinburgh 0 35
1 PAGET, REV. FRANCIS—The Churchman's Companion in the Closet. New York 1 25
2 POWERS, HORATIO N.—Through the Year, Thoughts relating to the Seasons of Nature and the Church. Boston 1 50
1 RIDLEY, REV. W. H.—Bible Readings for Family Prayers. London 0 90
21 —— The Every Day Companion. Oxford 0 75
2 THOMAS, REV. DAVID—The Practical Philosopher, a Daily Monitor for Business Men. Toronto 3 25
1 THOUGHTS for the Holy Week for Young Persons. London ... 0 60
2 WHITMARSH, S. S.—Prayers of the Ages. Boston 2 50
21 WILSON, BISHOP—Private Meditations and Prayers. London. 0 45

ANGLICAN.

1 ABBOTT, EDWIN A.—Oxford Sermons, preached before the University. London 2 25
11 ALFORD, DEAN—Eastertide Sermons. London 1 00
5 BARING-GOULD, REV. S.—Lives of the Saints. Vols. for January and February. London 1 00
1 BINGHAM, REV. DR.—The Christian Marriage Ceremony, its History, Significance and Curiosities, with the Text of the Services of the Anglican, Roman and Greek Churches. New York 0 75
4 BLUNT, REV. JOHN HENRY—Dictionary of Sects, Heresies, Ecclesiastical Parties, and Schools of Religious Thought. London 9 00

THEOLOGICAL AND RELIGIOUS—*Continued.*

ANGLICAN—*Continued.*

28 BURTON, REV. J.—The Presbyterian Clergyman looking for the Church. Edinburgh 0 60
1 CHURCH CONGRESS—Official Report of the Church Congress held at Carlisle, 1884. London 3 75
7 ——— Authorized Report of the First Congress of the Protestant Episcopal Church of the United States, 1874. New York .. 1 50
3 COXE, BISHOP CLEVELAND—The Criterion; a Means of Distinguishing Truth from Error. New York 0 75
1 DAVIES, REV. J. LLEWELLYN—Warnings against Superstition; in Four Sermons for the day. London 0 75
1 DAVYS, BISHOP—Volume for a Lending Library. London 1 00
5 FARRAR, ARCHDEACON—Ephphatha, or the Amelioration of the World. New York 1 50
3 FULFORD, BISHOP (of Montreal)—Sermons, Addresses and Statistics of the Diocese of Montreal 1 50
1 FULLER, THOS.—The Holy and Profane States; with an account of the Author and his Writings. Boston 1 50
1 GARBETT, REV. EDWD.—The Dogmatic Faith. London 1 25
1 GOODE, REV. W.—The Effects of Infant Baptism. London ... 1 75
1 HARE, ARCHDEACON—The Victory of Faith. Cambridge ... 1 25
1 ——— Vindication of Luther against his Recent English Assailants. Cambridge 2 00
7 HOW, BISHOP—Pastor in Parochia. London 1 15
1 JEWEL, BISHOP—The Apology of the Church of England. London 0 35
2 JONES, HARRY, M.A.—The Church of England and Common Sense; or, Working Faith for Thoughtful Men. London .. 1 00
6 KENNAWAY, REV. C. E.—Some Tones of the Voice of Prophecy and of the Voice of Miracle. Oxford 1 25
5 LYNCH, REV. THOMAS T.—Sermons for My Curates. London 2 25
1 MASTERS IN ENGLISH THEOLOGY: Being the King's College Lectures for 1887. Edited, with Historical Preface, by A. Barry, D.D., Principal. London 2 25
12 MOUNTAIN, BISHOP (of Quebec)—Sermons. London 1 65
2 MOZELEY, CANON—Lectures and other Theological Papers. New York 2 75
1 ——— A Review of the Baptismal Controversy. London 2 25
4 ——— Sermons Preached before the University of Oxford, and on various occasions. New York 1 75
1 NEWMAN, DR. JOHN HENRY—Fifteen Sermons Preached before the University of Oxford. London 1 50
5 NORMAN, REV. R. W. (Montreal)—Sermons Preached in the Chapel of St. Peter's College, Radley. Oxford 1 75
2 OXENDEN, BISHOP—Cottage Sermons, or Plain Words to the Poor. London 0 75
4 ——— Fervent Prayer. London 0 40
2 ——— God's Message to the Poor. London 0 40
3 ——— Lectures on the Gospels from Advent to Easter. London .. 0 50
1 ——— The Labouring Man's Book. London. 0 50
1 ——— My First Year in Canada. London 0 65
5 ——— The Pathway of Safety. London 0 75
9 ——— Portraits from the Bible (Old Testament). London 0 75

THEOLOGICAL AND RELIGIOUS—*Continued.*

ANGLICAN—*Continued.*

8 OXENDEN, BISHOP—A Simple Exposition of the Psalms, 2 vols. London 2 00
5 ——— The Story of Ruth. London 0 40
2 ——— Thoughts for Advent. London 0 60
1 PAGE-ROBERTS, REV. W.—Law and God. London. 1 50
2 PERRY, REV. G. G.—Vox Ecclesiæ Anglicanæ on the Church, Ministry, &c. London 1 75
4 ROBERTSON, REV. FREDK. W. — Sermons Preached at Brighton. London 1 00
1 RYLE, BISHOP—Home Truths. 4 vols. London 5 50
5 SADLER, REV. M. F.—Parish Sermons. Second series. London. 1 75
10 ——— The Church Teacher's Manual of Christian Instruction. London. 0 85
19 ——— The One Offering; a Treatise on the Nature of the Eucharist. London 0 75
5 ——— The Second Adam and the New Birth. London 1 35
1 SMITH, R. PAYNE, D.D.—Prophecy: A Preparation for Christ. Eight Lectures preached before the University of Oxford in 1869. London 1 65
1 STANLEY, REV. ARTHUR PENRHYN (Dean of Westminster) Addresses and Sermons, delivered during a visit to the United States and Canada in 1878. New York 1 50
1 ——— The National Thanksgiving Sermons, preached in Westminster Abbey, London 1 00
5 ——— Scripture Portraits and other Miscellanies. London 1 50
2 TRENCH, ARCHBISHOP—Brief Thoughts and Meditations on some Passages in Holy Scripture. London 1 00
18 TUCKER, REV. W.—Under His Banner. London 1 50
1 VAUGHAN, REV. C. J. Christ and the Light of the World. London 1 25
4 ——— Voices of the Prophets. London 1 25
8 WHOLE DUTY OF MAN, THE, Laid Down in a Plain and Familiar Way. London 0 50
1 WALCOTT, REV. MACKENZIE E. C.—An Account of the Life and Death of the Right Reverend Father in God, John Hacket, Bishop of Lichfield. London 0 60
3 YONGE, C. M.—Scripture Readings for Schools and Families. With comments. The Kings and the Prophets. By the author of "The Heir of Redclifie," &c. London 1 00

ANGLICAN SERVICES.

2 ABERCROMBIE, REV. R. M.—The Prayer Book and its Story. New York 1 25
1 BAILY, REV. H. IVES—The Liturgy compared with the Bible.. London 1 25
67 BEAVEN, REV. JAS., D.D.—A Help to Catechising. London. 0 60
3 BERENS, REV. C.—The History of the Prayer Book of the Church of England. London 0 50
16 BLUNT, JULIA S.—Confirmation. London. 0 85
51 BLUNT, REV. J. H.—A Key to the Church Catechism. London 0 75
54 ——— A Key to the Holy Bible. London 0 75

THEOLOGICAL AND RELIGIOUS—*Continued.*

ANGLICAN SERVICES—*Continued.*

16 BLUNT, REV. J. H.—A Key to the Prayer Book. London.... 0 75
1 BLUNT, REV. J., and PHILLIMORE, WALTER G. F.—The Book of Church Law, being an Exposition of the Legal Rights and Duties of the Parochial Clergy and Laity of the Church of England. London 2 25
3 BRIGHT, REV. WILLIAM—Ancient Collects and other Prayers. Oxford 1 50
COLLECTS—An Explanation of the Collects. London 0 30
——— Notes on the Collects. London 0 50
15 COMMON PRAYER—A Companion to the Prayer Book. Oxford 0 80
1 ——— The Three Primers put forth in the Reign of Henry VIII. London 1 75
1 ——— The Two Liturgies of King Edward VI. compared. London 2 50
8 ——— Tracts on the Prayer Book. Oxford 0 75
9 COXE, BISHOP CLEVELAND—Thoughts on the Services, or Meditations before Worship. London 0 50
1 FORBES, BISHOP—A Short Explanation of the Creed. London. 1 75
22 HOWSON, DEAN—Our Collects, Epistles and Gospels. Twelve Meditations for the Months of the Year. London 1 00
9 NICHOLSON, BISHOP—An Exposition of the Catechism of the Church of England. Oxford 0 38
14 PROCTOR, REV. F., and MACLEAR, REV. G. F.—An Elementary Introduction to the Book of Common Prayer. London 0 65
1 SELBORNE, LORD—Notes on Some Passages in the Liturgical History of the Reformed English Church. London 0 75
4 SHINN, REV. G. W.—A Manual of Instruction upon the Collects, Epistles and Gospels. New York 0 30
1 WELCHMAN, E.—The Thirty-Nine Articles of the Church of England. London 0 75
1 WORDSWORTH, BISHOP—Catechesis; or, Christian Instruction. London 1 00

PRESBYTERIAN.

1 BRUCE, REV. DR.—The Galilean Gospel. New York..... 1 50
2 CAMPBELL, REV. P. COLIN, D.D.—The Theory of Ruling Eldership; or, the Position of the Lay Ruler in the Reformed Churches. Edinburgh 0 90
1 CARLYLE, REV. GAVIN—The Light of all Ages. London... 1 25
1 CUNNINGHAM, REV. WM., D.D.—Discourses on Church Principles—Popish, Erastian and Presbyterian. Edinburgh 3 00
2 FRASER, REV. DONALD—Thomas Chalmers, D.D., LL.D. New York 0 75
2 FRASER, REV. THOMAS (Montreal).—Sermons. Montreal.. 1 00
3 GIBSON, REV. JOHN MONRO—Rock vs. Sand; or, The Foundations of the Christian Faith. London..... 0 50
1 ——— The Foundations. Chicago..... 1 00
1 GUTHRIE, REV. THOS., D.D.—Our Father's Business. London. 1 50
3 ——— "Out of Harness." Sketches—Narrative and Descriptive. London 2 00

THEOLOGICAL AND RELIGIOUS—*Continued.*

PRESBYTERIAN—(*Continued.*)

1 HODGE, REV. CHARLES, D.D.—Conference Papers; or, Analysis of Discourses, Doctrinal and Practical, on Sabbath Afternoons, to the Students of the Theological Seminary, Princeton, N. J. New York .....
3 ——— The Church and its Polity. Author of "Systematic Theology." London 3 25
4 LEE, REV. ROBERT, D.D.—The Family and its Duties; with other Essays and Discourses for Sunday Reading. Edinburgh 4 00
4——— Reform of the Church of Scotland, in Worship, Government and Doctrine. Vol. I., Worship. Edinburgh 1 00
1 MACDUFF, REV. JOHN R.—The Cup of Consolation. London 0 90
1 MACKAY, REV. A. B.—The Glory of the Cross: as manifested by the Last Words of Jesus. London 1 00
1 MACKAY, C. B.—The Conquest of Canaan. London 0 75
5 MACKAY, REV. W. P.—Abundant Grace. Toronto 1 50
5 MACLEOD, REV. ALEX., D.D.—The Gentle Heart: A Second Series of "Talking to the Children." London 1 00
1 MACMILLAN, REV. HUGH—The Marriage in Cana of Galilee. London 1 00
1 MONOD, REV. ADOLPHE—The Christian Woman, her Place and Power. London 1 75
7 ——— Saint Paul: Five Discourses. London 0 35
9 NICOLL, REV. W. R.—The Incarnate Saviour. New York 0 25
1 ROMAINE, REV. W.—The Life, Walk and Triumph of Faith. London 1 25
8 SPROTT, REV. G. W., and LEISHMAN, REV. T.—The Book of Common Order of the Church of Scotland, and Directory. Edinburgh 1 00
1 TULLOCH, PRINCIPAL—Some Facts of Religion and of Life. Sermons preached before Her Majesty the Queen in Scotland, 1866–76. Edinburgh 2 50
1 WINSLOW, REV. OCTAVIUS—The Man of God. New York. 2 25
1 YOUNG, REV. JOHN—The Life and Light of Man. London.. 0 00 2 25

CONGREGATIONAL.

3 ALLON, REV. HENRY, D.D.—The Vision of God and other Sermons, preached on special occasions. London 2 25
1 BEECHER, REV. HENRY WARD—Lecture Room Talks: a Series of Familiar Discourses on Themes of General Christian Experience. New York .....
2 ——— Royal Truths. London 1 75
1 ——— Yale Lectures on Preaching. New York 0 75
1 BUSHNELL, REV. HORACE, D.D.—Building Eras in Religion. Literary Varieties. New York 2 50
4 ——— The New Life. New York 1 50
1 CLARK, REV. RUFUS W., D.D.—The Work of God in Great Britain under Messrs. Moody & Sankey, 1873 to 1875. New York 1 50
1 COX, REV. SAMUEL—The Genesis of Evil, and other Sermons. London 1 50
1 75

THEOLOGICAL AND RELIGIOUS—*Continued.*

CONGREGATIONAL—*Continued.*

1 DALE, REV. R. W.—Nine Lectures on Preaching, delivered at Yale, New Haven, Connecticut. London 1 75
2 ——— Protestantism and its Ultimate Principle. London 0 60
4 HOOD, REV. PAXTON—Dark Sayings on a Harp, and other Sermons on Some of the Dark Questions of Human Life. London 1 75
4 ——— The World of Moral and Religious Anecdote. London .. 1 75
4 MOODY, D. L.—Heaven: Where It Is, Its Inhabitants, and How to Get There. Toronto 0 50
1 MOODEY, STUART, M.A.—Records and Recollections of Brownlow North, B.A., Oxon. London 2 25
1 MUNGER, REV. THEODORE T.—Lamps and Paths. Boston. 1 25
2 ——— On the Threshold. London 1 00
1 SERVICE, REV. JOHN—Salvation Here and Hereafter; Sermons and Essays. London 1 75
1 SMILEY, SARAH F.—Garden Graith; or, Talks among my Folks. New York 1 25
1 ——— The Fulness of Blessing; or, The Gospel of Christ as illustrated from the Book of Joshua. New York 1 50
1 SMYTH, REV. NEWMAN—The Orthodox Theology of To-Day. New York 1 50
2 TAYLER, JOHN JAMES—Last Series of Christian Aspects of Faith and Duty. Boston 2 00
1 WHITAKER, REV. EPHER—New Fruits from Old Fields. New York 1 75

CONGREGATIONAL UNITARIAN.

3 CHANNING, REV. WM. ELLERY—Memoir of William Ellery Channing, with Extracts from his Correspondence and Manuscripts. 2 vols. London 1 75
5 ——— Complete Works of W. E. Channing, D.D., with an Introduction. London 1 00
1 CHANNING CENTENARY, THE, in America, Great Britain and Ireland. A Report of Meetings held in honour of the 100th Anniversary of his Birth. Edited by Russell Nevins Bellows. Boston 2 00
4 CLARKE, REV. JAMES FREEMAN—Essentials and Non-Essentials in Religion. Six Lectures delivered in the Music Hall, Boston 0 50
2 ——— Every-Day Religion. Boston 1 75
1 ——— Legend of Thomas Didymus, the Jewish Sceptic. Boston. 1 75
2 ——— Onesimus: Memoirs of a Disciple of St. Paul. Boston... 1 75
1 ——— Philochristus. Boston 1 50
3 COLLIER, REV. R. LAIRD—Meditations on the Essence of Christianity. Boston 1 25
3 HEDGE, REV. F. HENRY, D.D.—The Primeval World of Hebrew Tradition. Boston 1 75
5 MARTINEAU, REV. JAMES, D.D.—Hours of Thought on Sacred Things Boston 2 00

THEOLOGICAL AND RELIGIOUS—*Continued.*

ROMAN CATHOLIC.

1 FRANCOIS, SAINT, DE SALES—Of the Love of God. London 1 75
——— The Devout Life. London 1 75
1 HAY, RT, REV. BISHOP—Works. Edited under the supervision of Bishop Strain. 5 vols. Edinburgh..... 6 25
1 LINDSAY, HON. COLIN—The Evidence for the Papacy, as derived from the Holy Scriptures and Primitive Antiquity. With an Introductory Epistle. London..... 3 75
1 ROMAN BREVIARY, THE—Reformed by order of the Holy Œcumenical Council of Trent, published by order of Pope (St.) Pius V. Translated by the Marquis of Bute (only English translation). 2 vols. Edinburgh..... 12 75

THE ROMAN CONTROVERSY.

2 ARTHUR, REV. WILLIAM.—The Modern Jove; a Review of the Collected Speeches of Pio Nono. London 1 00
3 AUTOBIOGRAPHY OF A FRENCH PROTESTANT, Condemned to the Galleys for the sake of his Religion. London. 1 00
4 BUNGENER, FELIX—Rome and the Council in the Nineteenth Century. Translated from the French, with additions by the Author. Edinburgh 1 50
12 BUTLER, REV. W. A.—Letters on Romanism, in reply to Mr. Newman's Essay on Development. Cambridge..... 2 25
1 CALVIN, JOHN—Tracts relating to the Reformation. With his Life. By T. Berja. Translated from the Latin by H. Beveridge. 3 vols. Edinburgh..... 5 25
4 DESANCTIS, L.—Confession; a Doctrinal and Historical Essay. Translated from the 18th Italian edition, by M. H. G. Buckle, Vicar of Edlingham. London 1 00
11 FELIX, REV. FATHER—Why I Left the Church of Rome. London 0 50
1 HYACINTHE, FATHER—Catholic Reform. Letters, Fragments and Discourses by. Translated by Madame Hyacinthe Loyson, with Preface by Dean Stanley. London..... 2 25
29 LITTLEDALE, REV. R. F.—Plain Reasons Against Joining the Church of Rome, London..... 0 30
36 ——— In French. London..... 0 40

ECCLESIASTICAL HISTORY.

2 ALLEN, JOSEPH HENRY—Christian History in its Three Great Periods. Boston..... 1 50
1 BAUMGARTEN, M.—The Acts of the Apostles, or the History of the Church in the Apostolic Age. 3 vols. Edinburgh .. 6 75
2 BERNARD, THOS. D., M.A.—The Progress of Doctrine in the New Testament. Considered in Eight Lectures, delivered before the University of Oxford on the Bampton Foundation. 1 50
1 BLUNT, REV. JOHN HENRY—The Reformation of the Church of England; its History, Principles and Results. Part I., A.D. 1514-1547. London 5 00
10 ——— A Key to the Knowledge of Modern Church History. London 0 75

THEOLOGICAL AND RELIGIOUS—*Continued.*

ECCLESIASTICAL HISTORY—*Continued.*

2 DAVIES, REV. G.—St. Paul in Greece. London 0 60
D'AUBIGNE, MERLE—The Story of the Reformation. London 1 75
2 DOLLINGER, DR. J. VON—Fables respecting the Popes in the Middle Ages. New York 2 25
3 ——— Lectures on the Re-Union of the Churches. New York... 1 50
1 ——— Prophecies, and the Prophetic Spirit in the Christian Era; an Historical Essay. Translated, with Introductory Notes and Appendices, by A. Plummer. New York..... 3 25
6 ——— Report of the Union Conferences at Bonn, 1875. New York 1 00
1 FULFORD, BISHOP (of Montreal)—The Progress of the Reformation in England. London, 1841..... 0 40
1 GOSSE, P. H.—The History of the Jews. London 0 50
1 HEFELE, RT. REV. C. J.—A History of the Christian Councils. From the original documents. Translated from the German, and edited by W. R. Clark, M.A. 2 vols. Edinburgh.... 7 50
8 JOSEPHUS—The Works of Flavius Josephus, edited by Whiston. London.....$1.35, $1.00 and 0 65
1 LECHLER, PROF., D.D.—John Wiclif and His English Precursors. Translated from the German, with Additional Notes, by Peter Lorimer, D.D. 2 vols. London..... 5 00
15 LEE, REV. WILLIAM, D.D.—The Days of the Son of Man; a History of the Church in the Time of Our Lord. Edinburgh. 2 00
1 PINNOCK, REV. W. H.—Analysis of Ecclesiastical History, with Questions for Examination Cambridge..... 1 00
15 ——— An Analysis of English Church History, comprising the Reformation Period. Cambridge 1 25
2 ——— Analysis of the New Testament History, with Questions for Examination. Cambridge 1 25
1 PRATT, REV. JOHN B.—Letters on the Scandinavian Churches. London 0 85
2 PRESSENSE, E. DE—Jesus Christ; His Life and Work. Translated by Annie Harwood..... 1 25
3 PRIME, REV. DR.—Holy Cross; a History of the Invention, Preservation and Disappearance of the Wood known as the True Cross. New York..... 0 60
34 REDFORD, REV. R. G.—Four Centuries of Silence, or from Malichi to Christ. London..... 1 25
4 RIDDLE, REV. G. E.—A Manual of Scripture History. London. 1 25
2 SCOTT, CHARLES NEWTON—The Foregleams of Christianity; an Essay on the Religious History of Antiquity. London .. 1 50
1 SHARPE, SAMUEL—History of the Hebrew Nation and its Literature. London 1 50
1 SOAMES, HENRY—The Anglo Saxon Church; its History, Revenues and General Character. London 2 25
1 TULLOCH, PRINCIPAL—Movements of Religious Thought in Britain. New York..... 1 75

THEOLOGICAL AND RELIGIOUS—*Continued.*

ECCLESIASTICAL HISTORY—(*Continued*).

4 TYERMAN, REV. L.—The Oxford Methodists. Memoirs of the Rev. Messrs. Clayton, Ingham, Gambold, Hervey and Broughton, with Biographical Notices of others. New York 2 50

2 WALCOTT, MACKENZIE E. C.—The Ancient Church of Scotland; a History of Cathedral Collegiate Churches of Scotland. London 6 50

1 WILKINS, AUGUSTUS S., M.A.—Phœnicia and Israel: a Historical Essay. London 1 50